

CERTIFICATE OF SURVEY

A PART OF GOV'T LOT 2, SEC. 33, T140N, R29W
CASS COUNTY, MINNESOTA

FOR: MAX J. & SALLY GILBERT
3806 VIOLET AVENUE
MINNEAPOLIS, MN. 55429

Property Description

The South Half of Government Lot 2, Section 33, Township 140 North, Range 29 West, Cass County Minnesota except the North 130.00 feet thereof.

Together with and subject to Woodrow Township Road Number 8 right of way.

Subject to easements, restrictions and reservations of record.

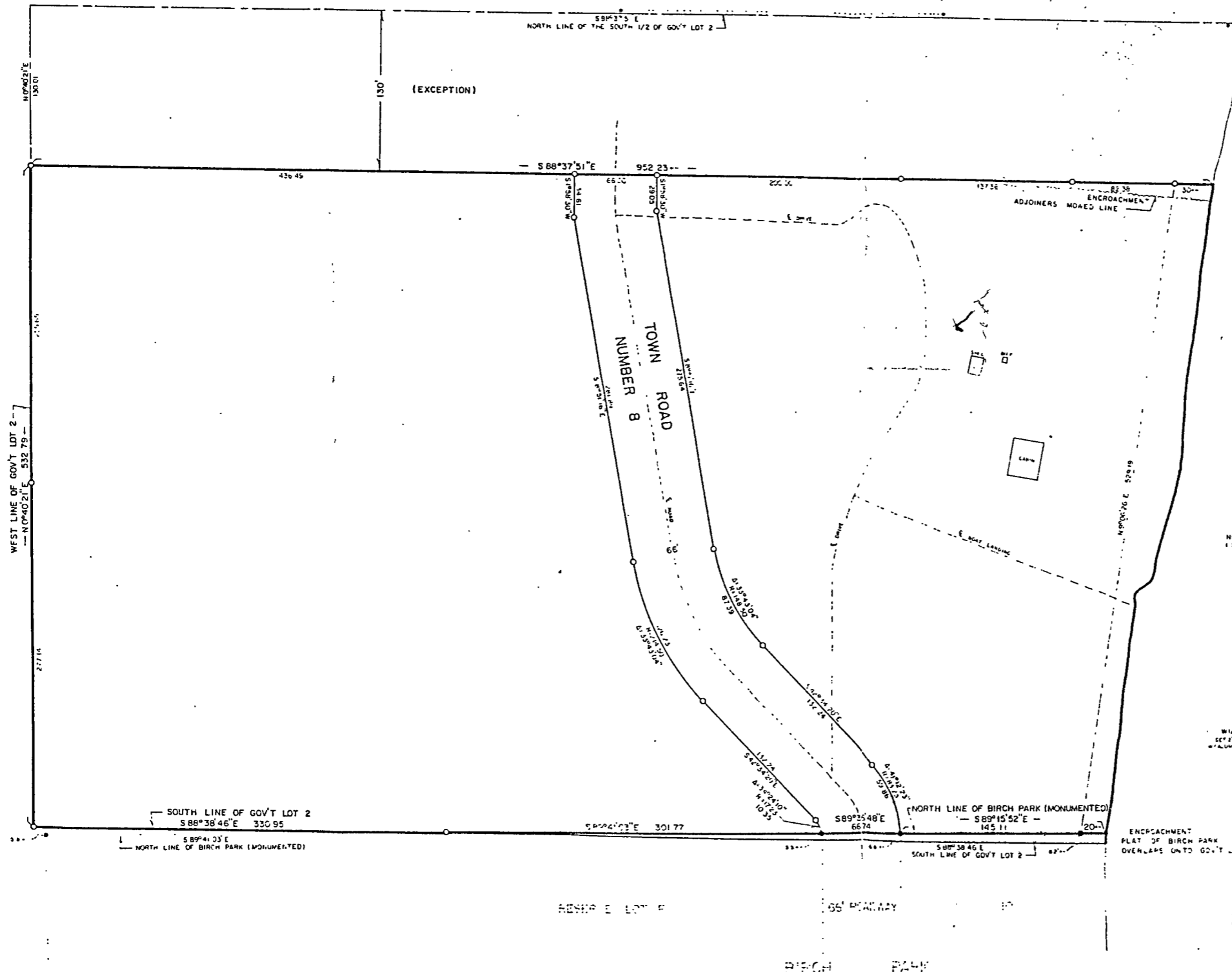

SAND LAKE

SECTION BREAKDOWN (NO. 34.41)
SEC. 33, T140N, R29W

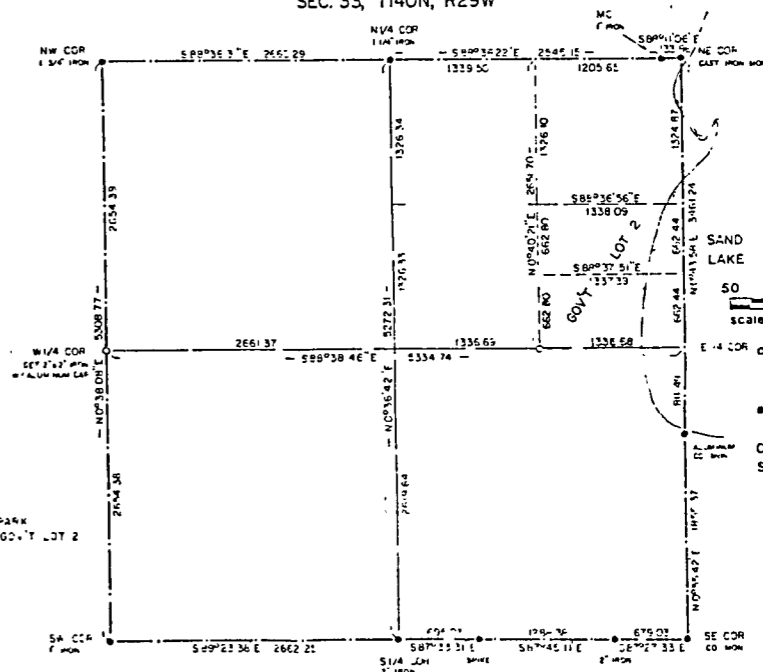

I HEREBY CERTIFY THAT THIS SURVEY, PLAN, SPECIFICATION OR REPORT WAS PREPARED BY ME OR UNDER MY DIRECT SUPERVISION AND THAT I AM A DULY REGISTERED ENGINEER OR LAND SURVEYOR UNDER THE LAWS OF THE STATE OF MINNESOTA.

David J. Landecker
DATE 2/23/87 REG. NO. 17205

Landecker & Assoc. Inc. PEQUOT LAKES, MINN 56472 PHONE (218) 548-4940 PLANNING ENGINEERING SURVEYING	DATE	2/15/87	REVISIONS	NO. 50 PAGE 31
	CHECKED BY	CSL	SCALE	FILE NO. 8701
	DRAWN BY	WG	GRAPHIC SCALE	1" = 100'
	DATE	2/23/87	REG. NO.	17205