

CERTIFICATE OF SURVEY

PART OF GOVERNMENT LOT 2, SECTION 26, TOWNSHIP 140 NORTH,
RANGE 29 WEST, CASS COUNTY, MINNESOTA

For: ED SCHIEBE
c/o ACTION TITLE
P.O. BOX 953
WALKER, MN. 56484

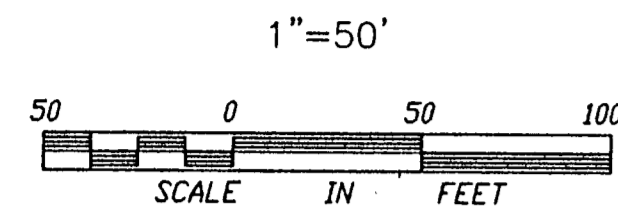
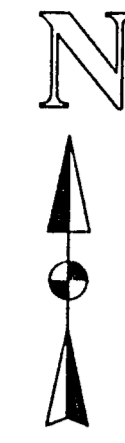

- DENOTES FOUND IRON MONUMENT
- DENOTES IRON MONUMENT SET MARKED BY REGISTRATION NO. 21367
- ⊥ DENOTES WETLANDS

ORIENTATION OF THIS BEARING SYSTEM IS BASED ON THE NORTH LINE OF GOVERNMENT LOT 2 AND IS ASSUMED TO BEAR S 87°32'24" E

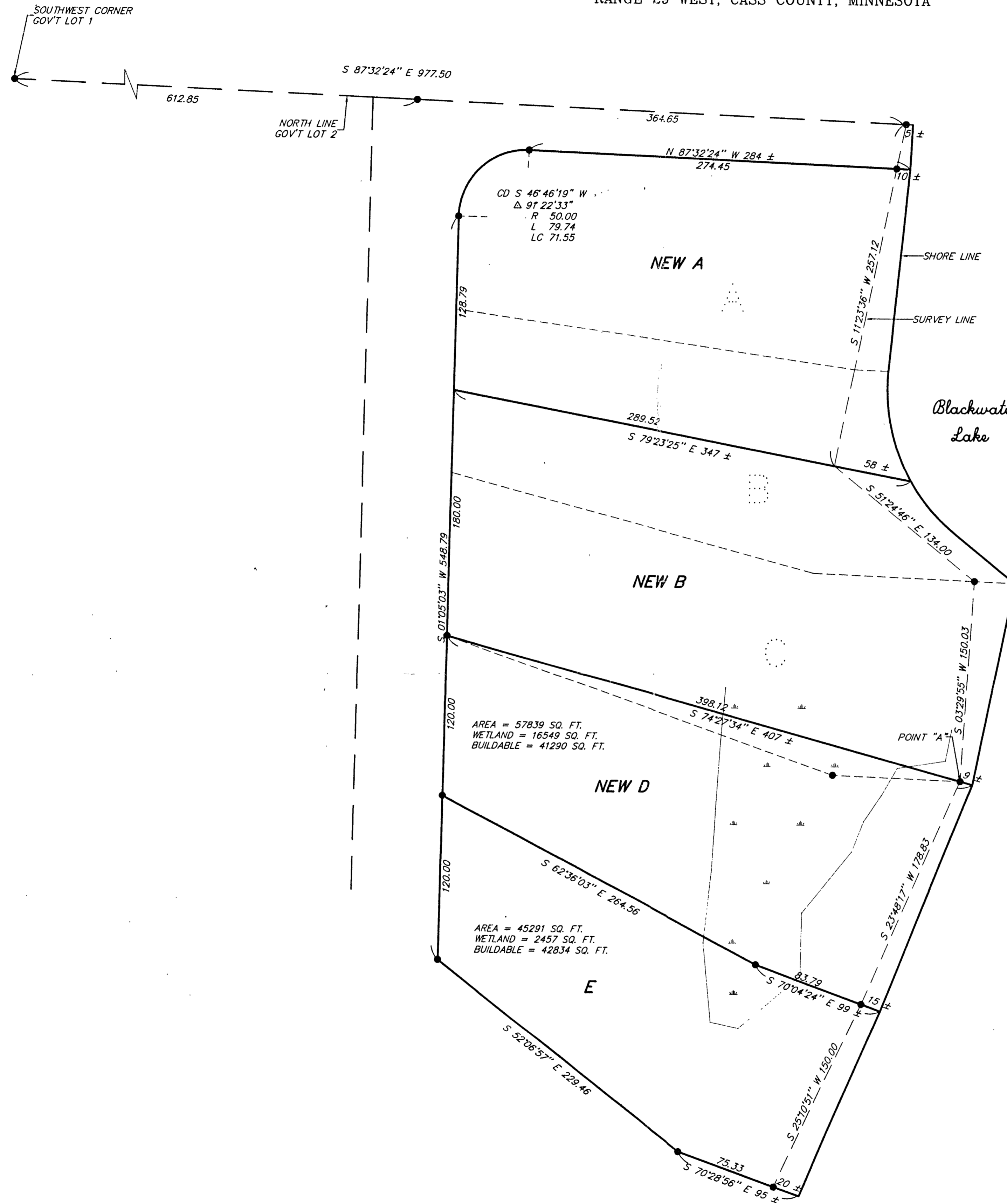

I HEREBY CERTIFY THAT THIS SURVEY, PLAN, SPECIFICATION OR REPORT WAS PREPARED BY ME OR UNDER MY DIRECT SUPERVISION AND THAT I AM A DULY LICENSED ENGINEER OR LAND SURVEYOR UNDER THE LAWS OF THE STATE OF MINNESOTA.
[Signature]
DATE 12/20/96 LIC. NO. 21367

LANDECKER & ASSOCIATES INC.		PROG. MGR.	DATE	REVISIONS	COMPUTER
WALKER, MN. 56484		TLF	12/20/96		96283
PHONE 218-547-1296		CHECKED BY	SCALE		BOOK PG.
PLANNING ENGINEERING SURVEYING		<i>[Signature]</i>	1"=50'		FILE NO. V96283
		DRAWN BY	VERT.	NONE	SHEET 1 OF 1