

CERTIFICATE OF SURVEY

FOR

LAMBERT

A 60.00 ACRE TRACT LOCATED IN THE WEST HALF OF THE SOUTHEAST QUARTER (W 1/2-SE 1/4), SECTION 23, TOWNSHIP 140 NORTH, RANGE 29 WEST OF THE 5th PRINCIPAL MERIDIAN IN CASS COUNTY, MINNESOTA

LAND DESCRIPTION FOR LAMBERT

That part of the West Half of the Southeast Quarter (W 1/2-SE 1/4) of Section 23, Township 140 North, Range 29 West of the 5th Principal Meridian, described as follows:

BEGINNING at the southwest corner of said West Half of the Southeast Quarter (W 1/2-SE 1/4); thence North 0 degrees 44 minutes 20 seconds East 1888.53 feet, initial bearing assigned, along the west line of said West Half of the Southeast Quarter (W 1/2-SE 1/4); thence South 89 degrees 07 minutes 35 seconds East 1397.50 feet to the point of intersection with the east line of said West Half of the Southeast Quarter (W 1/2-SE 1/4); thence South 1 degree 33 minutes 43 seconds West 1888.67 feet along said east line of the West Half of the Southeast Quarter (W 1/2-SE 1/4) to the southeast corner thereof; thence North 89 degrees 07 minutes 35 seconds West 1370.37 feet to the point of beginning.

Containing 60.00 acres, more or less.

Subject to County State Aid Highway # 11 Right of Way.

Also: Subject to easements, reservations, conditions and restrictions, if any.

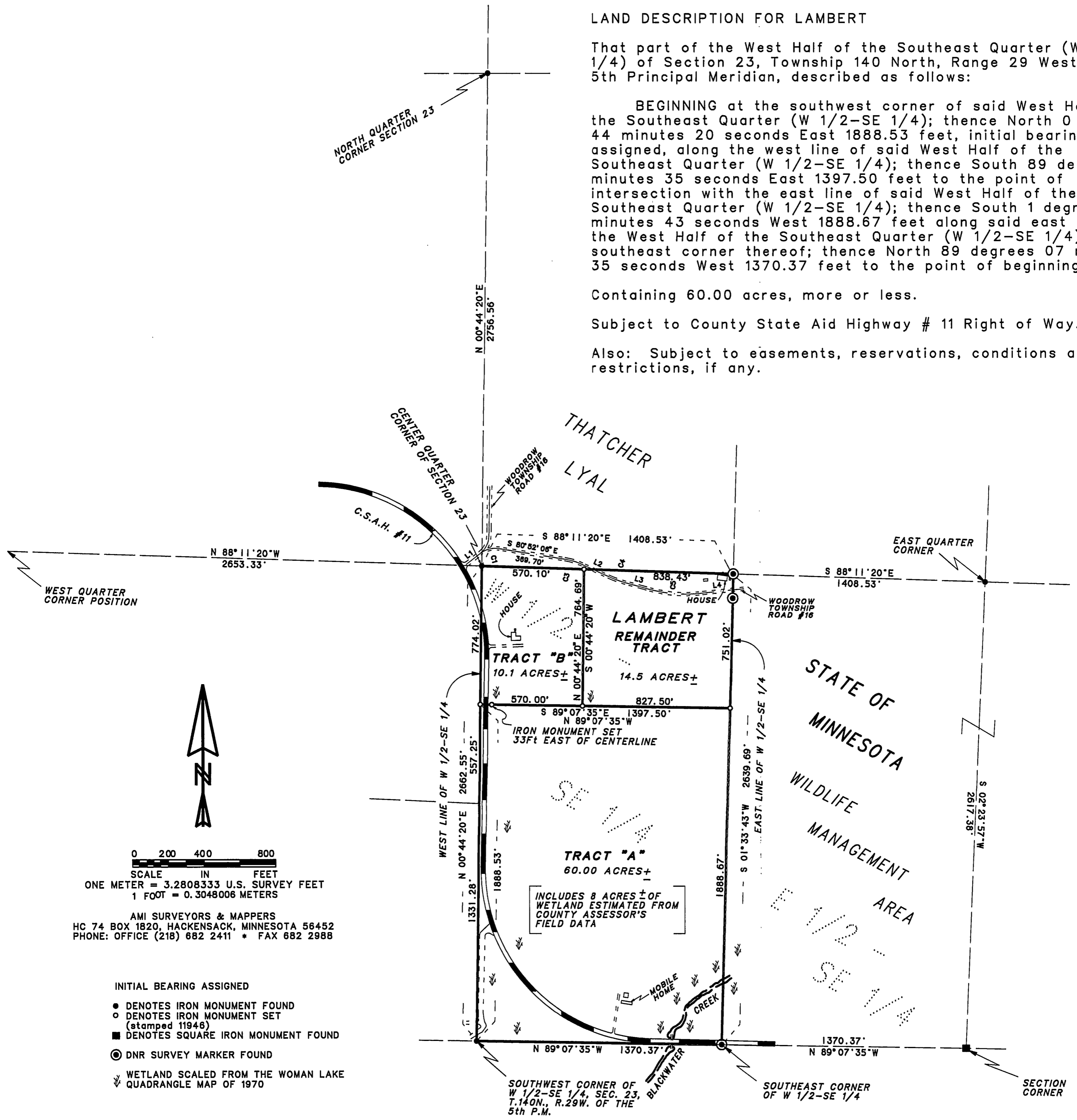

SCALE IN FEET
 ONE METER = 3.2808333 U.S. SURVEY FEET
 1 FOOT = 0.3048006 METERS

AMI SURVEYORS & MAPPERS
 HC 74 BOX 1820, HACKENSACK, MINNESOTA 56452
 PHONE: OFFICE (218) 682 2411 * FAX 682 2988

- INITIAL BEARING ASSIGNED
- DENOTES IRON MONUMENT FOUND
 - DENOTES IRON MONUMENT SET (stamped 11948)
 - DENOTES SQUARE IRON MONUMENT FOUND
 - ⊙ DNR SURVEY MARKER FOUND
 - WETLAND SCALED FROM THE WOMAN LAKE QUADRANGLE MAP OF 1970

LINE	BEARING	DI STANCE
L 1	N 52° 18' 42" E	99.07'
L 2	S 65° 35' 51" E	164.80'
L 3	S 74° 43' 48" E	144.27'
L 4	N 84° 02' 22" E	213.50'

CURVE	DELTA ANGLE	RADI US	ARC	TANGENT	CHORD	CHORD BEARI NG
C 1	48° 51' 12"	138.48'	113.24'	60.00'	110.11'	N 75° 42' 18" E
C 3	18° 18' 18"	375.20'	100.00'	50.30'	99.70'	S 73° 13' 58" E
C 4	09° 07' 58"	927.36'	100.00'	50.11'	99.89'	S 70° 08' 50" E
C 5	21° 13' 52"	742.13'	275.00'	139.10'	273.43'	S 85° 20' 44" E

THIS SURVEY WAS CONDUCTED IN ACCORDANCE WITH THE PROVISIONS OF MINNESOTA STATUTE 326.02 Subd. 4, IN CONFORMANCE WITH APPLICABLE SURVEYING STANDARDS SET FORTH IN THE "RECOMMENDED PROCEDURES FOR THE PRACTICE OF LAND SURVEYING", APPROVED AND ADOPTED BY THE MINNESOTA SOCIETY OF PROFESSIONAL SURVEYORS.

NOTE: NO ATTEMPT WAS MADE TO SURVEY AND SHOW THE EXISTANCE AND LOCATION OF WELLS, IMPROVEMENTS, UTILITIES OR VISIBLE FEATURES, EASEMENTS, ABOVEGROUND OR SUBSURFACE, TOPOGRAPHY, TERRAIN, LOW LAND LIMITS, ETC., EXCEPT AS SHOWN HEREON.

CERTIFICATE OF SURVEY

I, ROGER A. MUSTONEN, HEREBY CERTIFY THAT THIS SURVEY WAS PREPARED BY ME OR UNDER MY DIRECT SUPERVISION AND THAT I AM A DULY REGISTERED LAND SURVEYOR UNDER THE LAWS OF THE STATE OF MINNESOTA.

Roger A. Mustonen 3/30/98
 ROGER A. MUSTONEN, LAND SURVEYOR
 MINNESOTA LICENSE 11946