

FOR: P.O. Box 100  
 Longville, MN 55855

PART OF GOVERNMENT LOT 9, SECTION 13, TOWNSHIP 140 NORTH, RANGE 20 WEST, CASS COUNTY, MINNESOTA

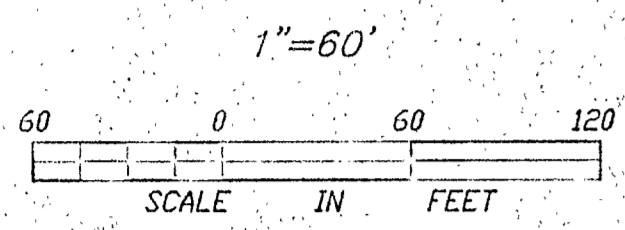

- DENOTES FOUND IRON MONUMENT
- DENOTES IRON MONUMENT SET MARKED BY REGISTRATION NO. 21367

ORIENTATION OF THIS BEARING SYSTEM IS BASED ON THE SOUTH LINE OF GOVERNMENT LOT 9 AND IS ASSUMED TO BEAR N 89°50'30" W

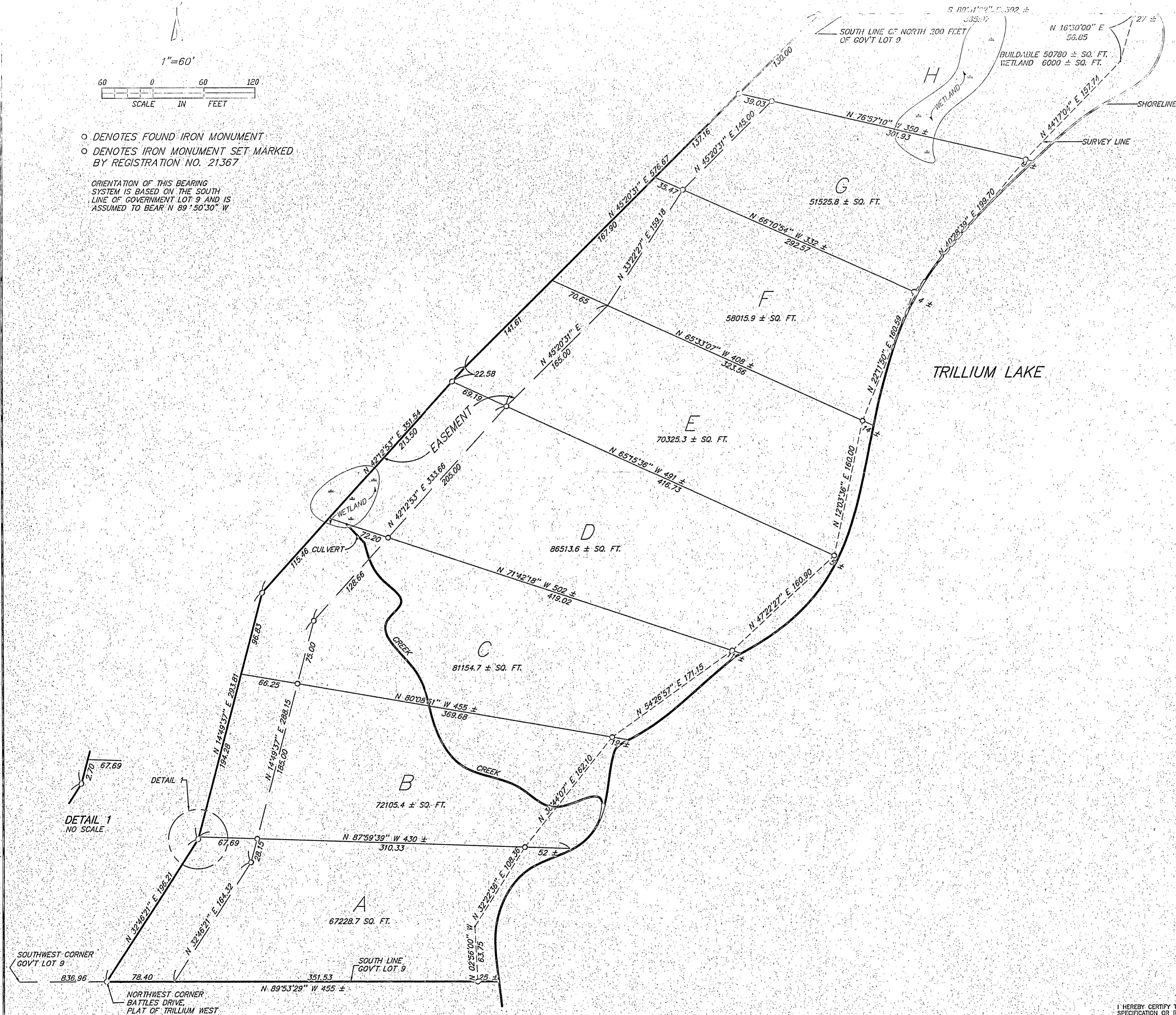

TRILLIUM LAKE

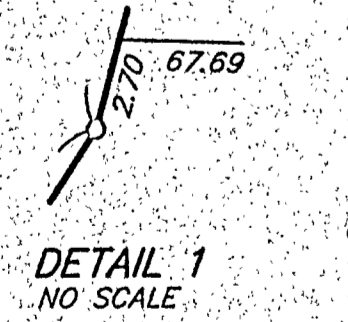

19-140-29

I HEREBY CERTIFY THAT THIS SURVEY PLAN, SPECIFICATION OR REPORT WAS PREPARED BY ME OR UNDER MY DIRECT SUPERVISION AND THAT I AM A DULY LICENSED ENGINEER OR LAND SURVEYOR UNDER THE LAWS OF THE STATE OF MINNESOTA.  
 DATE 4/11/17 U.C. NO. 21367

**LANDECKER & ASSOCIATES INC.**  
 WALKER, MN. 56484  
 PHONE 218-547-1296  
 PLANNING ENGINEERING SURVEYING

PROJ. NO.	DATE	REVISIONS	COMPUTER
TLF	4/11/17	1st/2nd/3rd/4th	0220-1
SCALE	1"=60'		EGG 124 PG. 9
NOTE			FILE NO. W0220-1
VERT. ADJ.			SHEET 1 OF 1