

CERTIFICATE OF SURVEY

PART OF GOV'T LOTS 1, 2, 6, 7, & 8, SEC 5,
T140N, R29W CASS COUNTY, MINNESOTA

FOR: CHARLES & BERNICE ROTTIER
307 245
LONGVILLE, MINN. 56655

*Was Computer
and Computer
Set
Forward
Outset
10/17*

CURVE AND LINE TABLE

A	=	-24°04'53" N, L=54.79, C=130.37, CB=N24°40'30"W
B	=	N12°38'03" W, L=179.00
C	=	-52°46'47" N, L=62.43, R=67.77
D	=	-9°42'57" N, L=307.05, R=1810.71
E	=	N75°07'48" W, L=208.37
F	=	N14°52'08" E, L=33.00
G	=	-42°25'09" N, L=190.78, C=257.69, CB=S83°39'38"W
H	=	S62°27'03" W, L=221.02

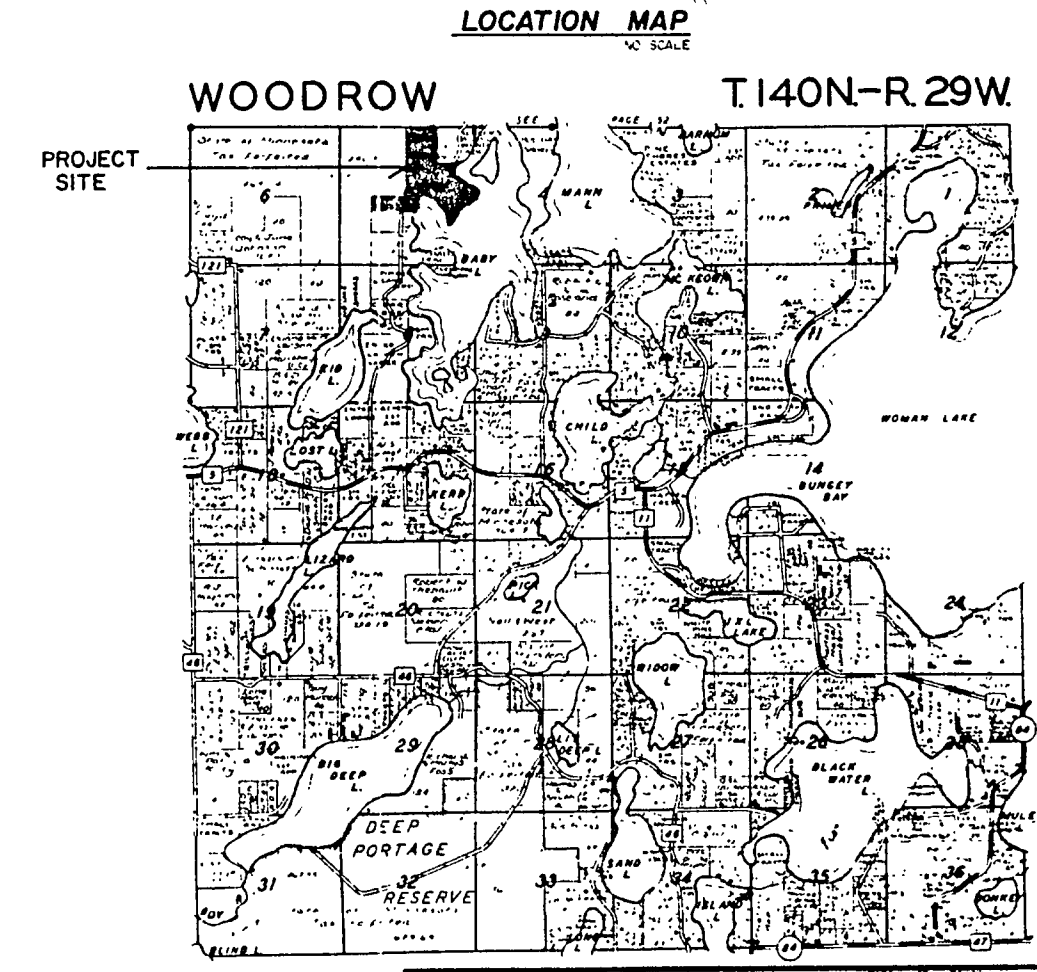
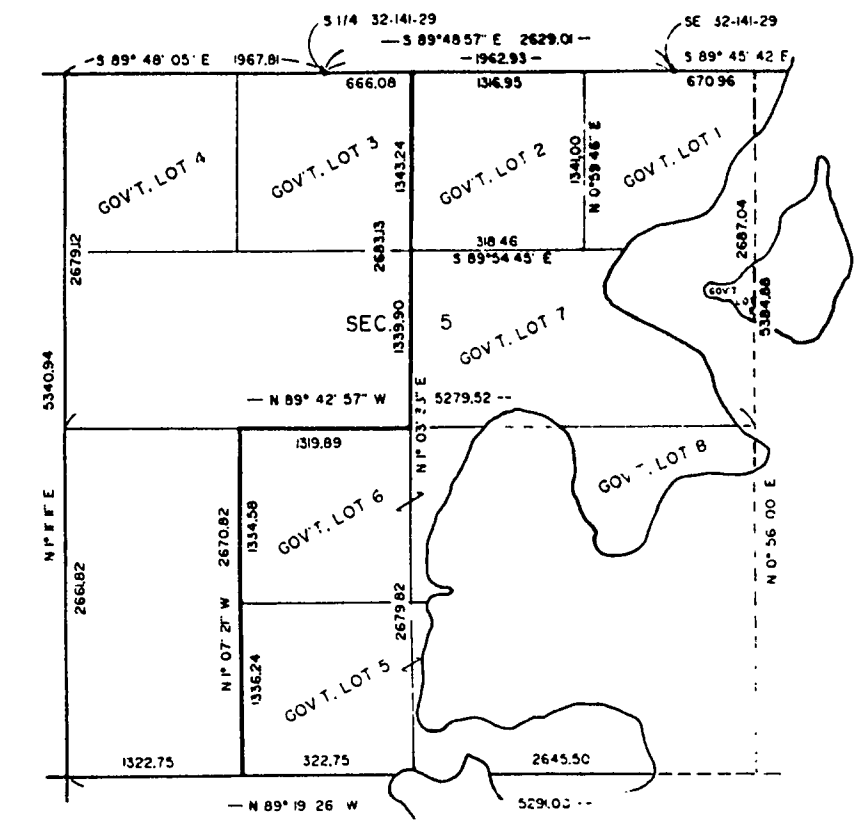
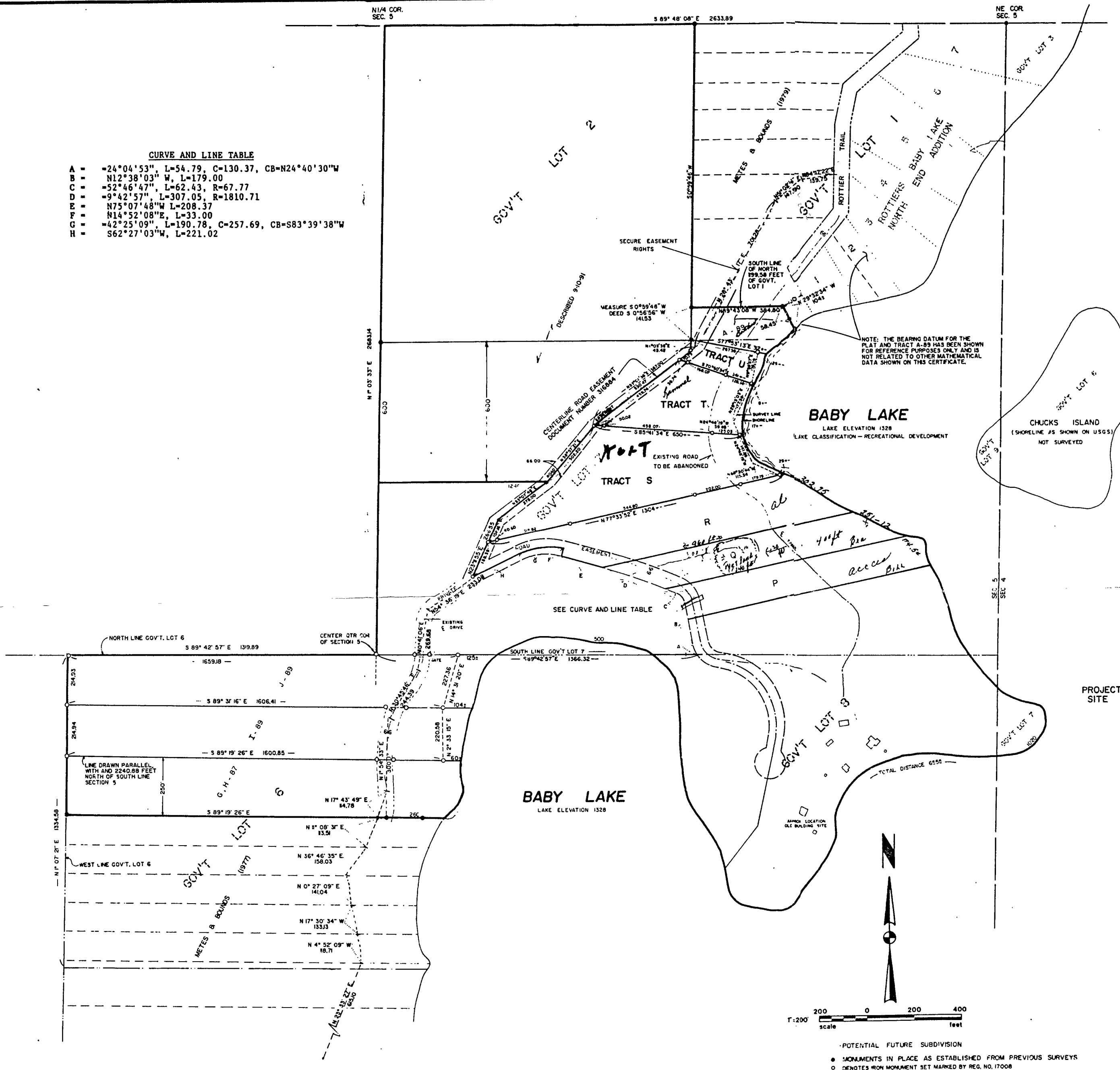

I HEREBY CERTIFY THAT THIS SURVEY, PLAN, SPECIFICATION OR REPORT WAS PREPARED BY ME OR UNDER MY DIRECT SUPERVISION AND THAT I AM A DULY REGISTERED ENGINEER OR LAND SURVEYOR UNDER THE LAWS OF THE STATE OF MINNESOTA.

David A. Landecker
DATE: 2/17/86, REG. NO. 2208

Landecker & Assoc., Inc.
PEQUOT LAKES, MINN 56472
PHONE (218) 566-4940
PLANNING ENGINEERING SURVEYING

DATE	2/17/86
DRAWN BY	DL
CHECKED BY	DL
SCALE	1"=200'
PROJECT NO.	8557-2

POTENTIAL FUTURE SUBDIVISION
● MONUMENTS IN PLACE AS ESTABLISHED FROM PREVIOUS SURVEYS
○ DENOTES IRON MONUMENT SET MARKED BY REG. NO. 17008