

ROGER A. MUSTONEN  
REGISTERED SURV. 04987  
618 8400

W.J. "BILL" SPAIN, JR. & ASSOCIATES  
Registered Land Surveyor No 2003  
618 901 2000

EARL SCHULTZ  
REGISTERED SURV. 04400  
602-1500

PLAT OF SURVEY  
OF GOVT. LOT 2  
SEC. 25, T.139N., R.31W.  
CASS COUNTY, MINNESOTA  
EXCEPT THE NORTH 320.00 FEET  
AND  
THAT PART OF GOVT. LOT 3  
SEC. 25, T.139N., R.31W.  
LYING NORTHERLY OF BOUNDARY AGREEMENT  
AND EASTERLY OF CASS COUNTY ROAD NO. 116

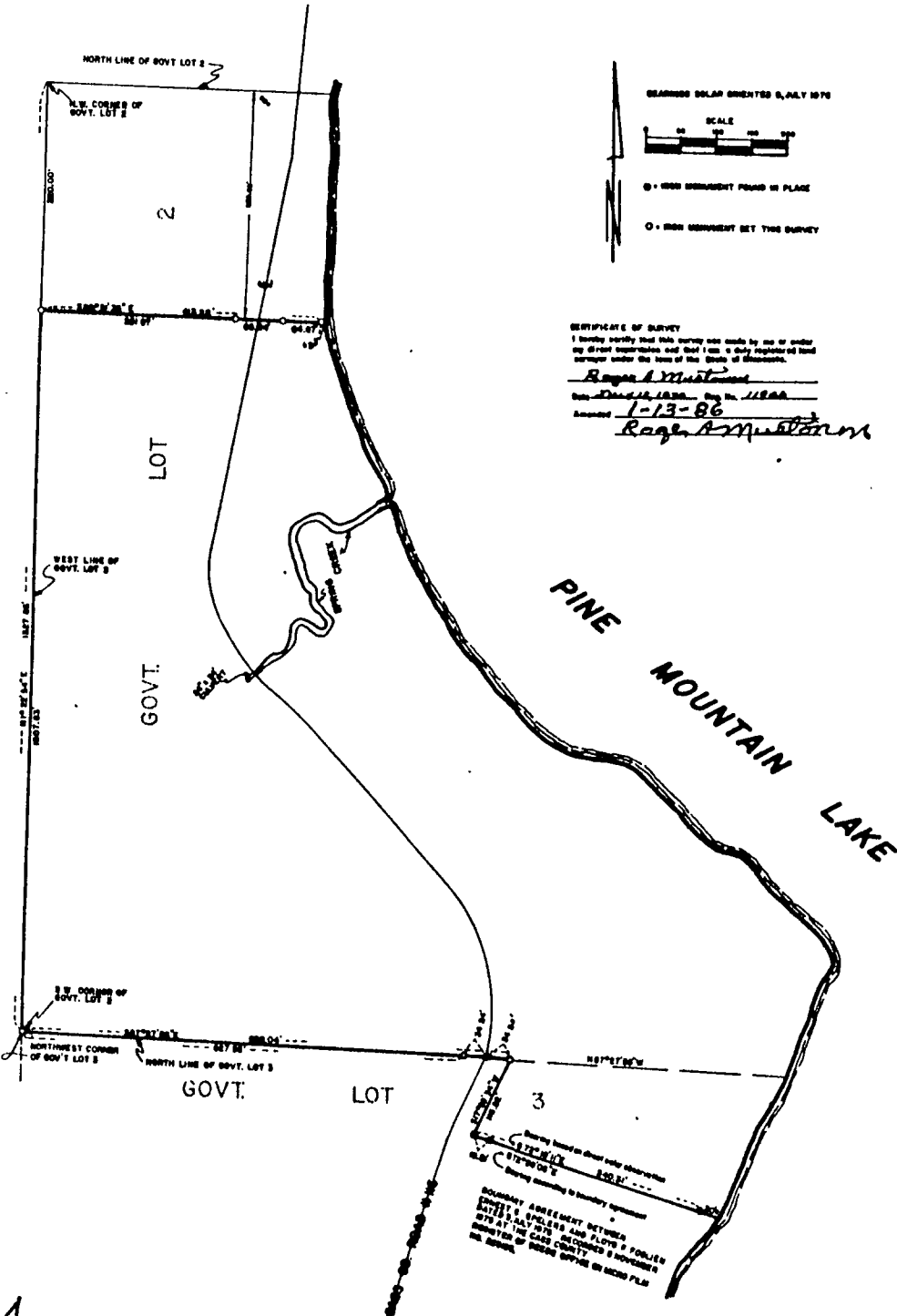

EXHIBIT A