

# CERTIFICATE OF SURVEY

PART OF GOVERNMENT LOT 2  
SECTION 18, TOWNSHIP 134 NORTH, RANGE 29 WEST,  
CASS COUNTY, MINNESOTA

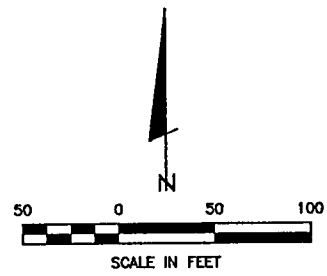
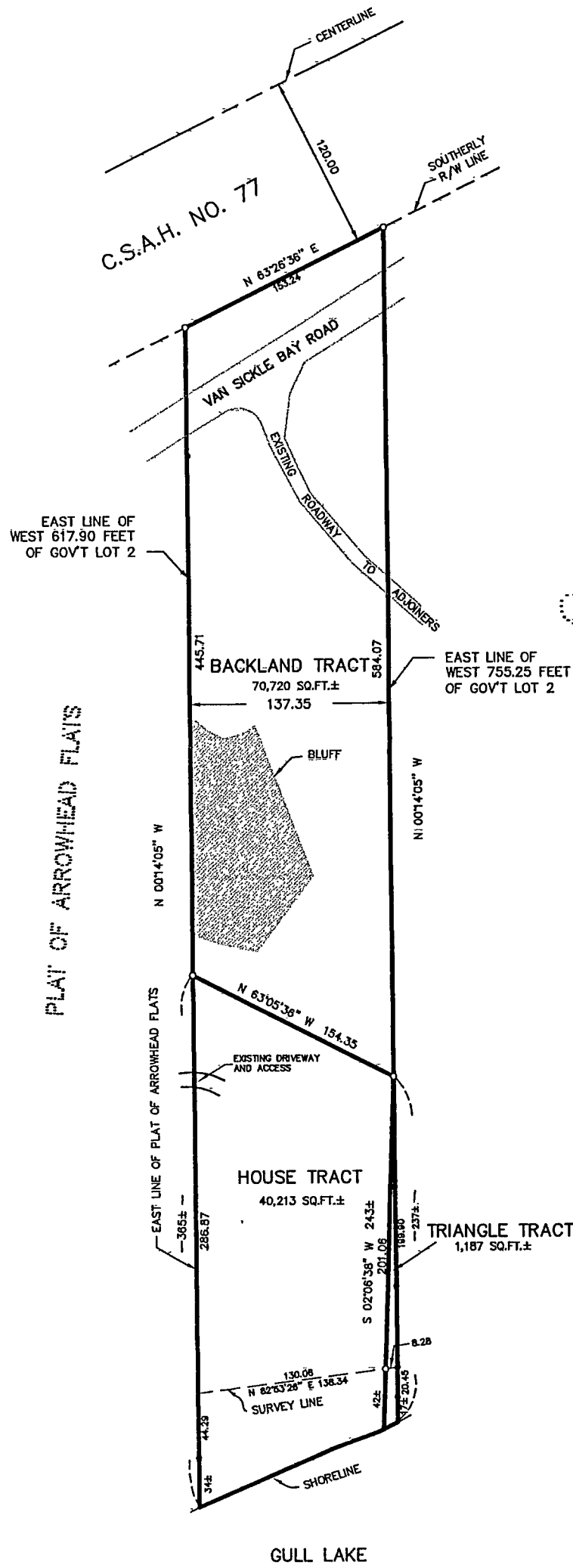

- DENOTES MONUMENT FOUND
- DENOTES IRON MONUMENT SET MARKED BY LICENSE NO. 17008

ORIENTATION OF THIS BEARING SYSTEM IS BASED ON THE EAST LINE OF PLAT OF ARROWHEAD FLATS TO HAVE AN ASSUMED BEARING OF N 00°14'05" W.

SHEET I 30 I I 30 I	CERTIFICATE OF SURVEY	PROJ. MGR. TLF	COMPUTER 002259	DATE 12/22/00	REVISIONS DATE DESCRIPTION BY	I HEREBY CERTIFY THAT THIS SURVEY, PLAN, SPECIFICATION OR REPORT WAS PREPARED BY ME OR UNDER MY DIRECT SUPERVISION AND THAT I AM A DULY LICENSED ENGINEER OR LAND SURVEYOR UNDER THE LAWS OF THE STATE OF MINNESOTA. <i>Kevin J. Smith</i> DATE 12/22/00 LIC. NO. 21367	<b>Landecker &amp; Associates, Inc.</b> Engineering - Surveying - Planning Piquet Lake, MN 56472 Phone 1-800-866-4940 Fax 218-568-5404
	TOM L. STEFFENS 300 SOUTHDAL PLACE 3400 WEST 66TH STREET EDINA, MN 55435	CHECKED BY: TLF DRAWN BY: DRG	FIELD BOOK: BOOK PG. FILE NO: 002259	SCALE: HORIZ. 1" = 50' VERT. NONE	DATE DATE DATE		