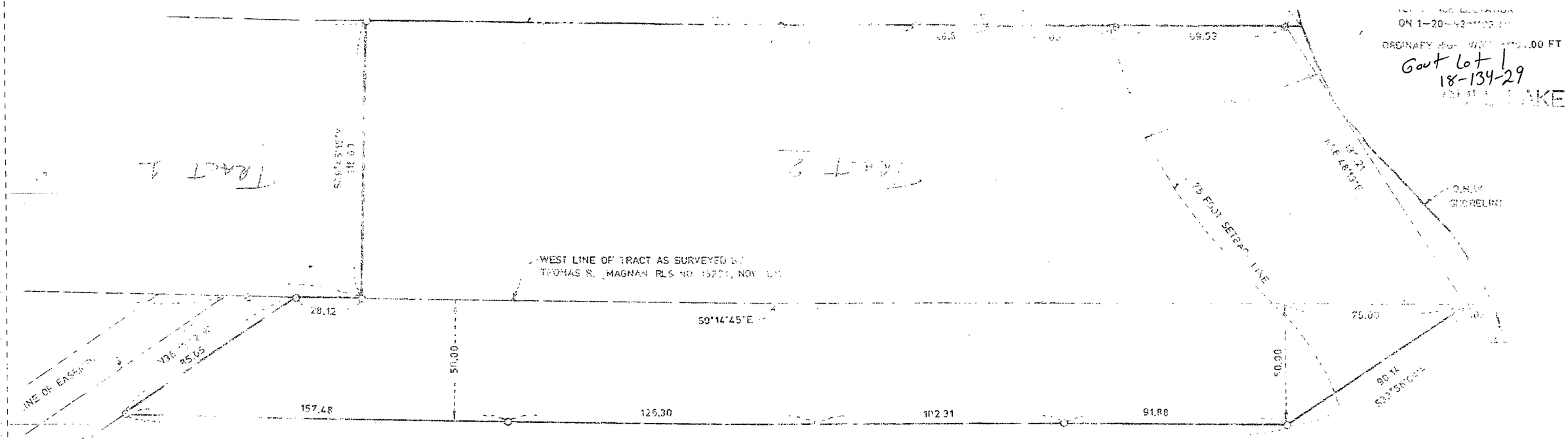

DESCRIPTION OF PROPERTY SURVEYED

[illegible] Lot 1, Section 18, Township 134, [illegible] Minnesota, in accordance with a [illegible] Dec[illegible] [illegible]erson, RLS No 3[illegible] for the plat of [illegible] Shores [illegible] Cass County, [illegible]ed July, 1979, and [illegible] cordance [illegible] [illegible]ey by [illegible]s R. Magnan, RLS [illegible] and November [illegible] description is follows:

Commen[illegible] at the nor[illegible]t corner of said Government Lot 1; thence [illegible]h 89 degree[illegible] minutes 44 seconds East, assumed bearing [illegible].00 feet [illegible] [illegible]ence with said survey along