

NORTHWEST CORNER OF SECTION 18,
TOWNSHIP 134 NORTH, RANGE 29 WEST.

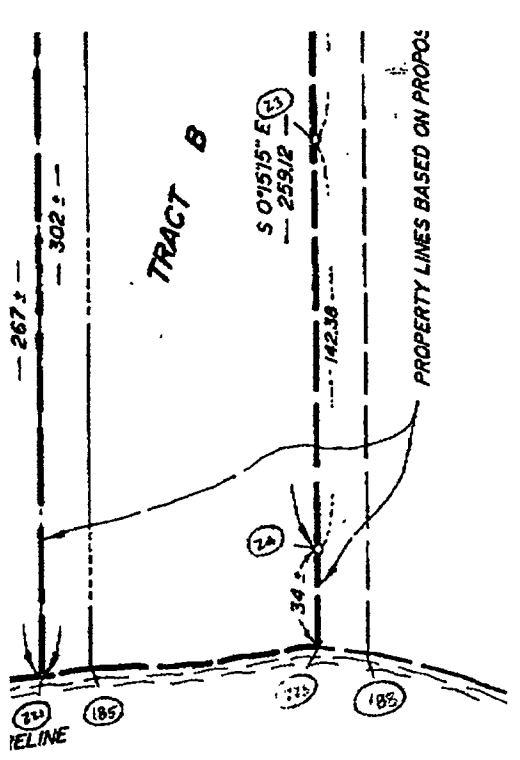

FINAL
1/02/91

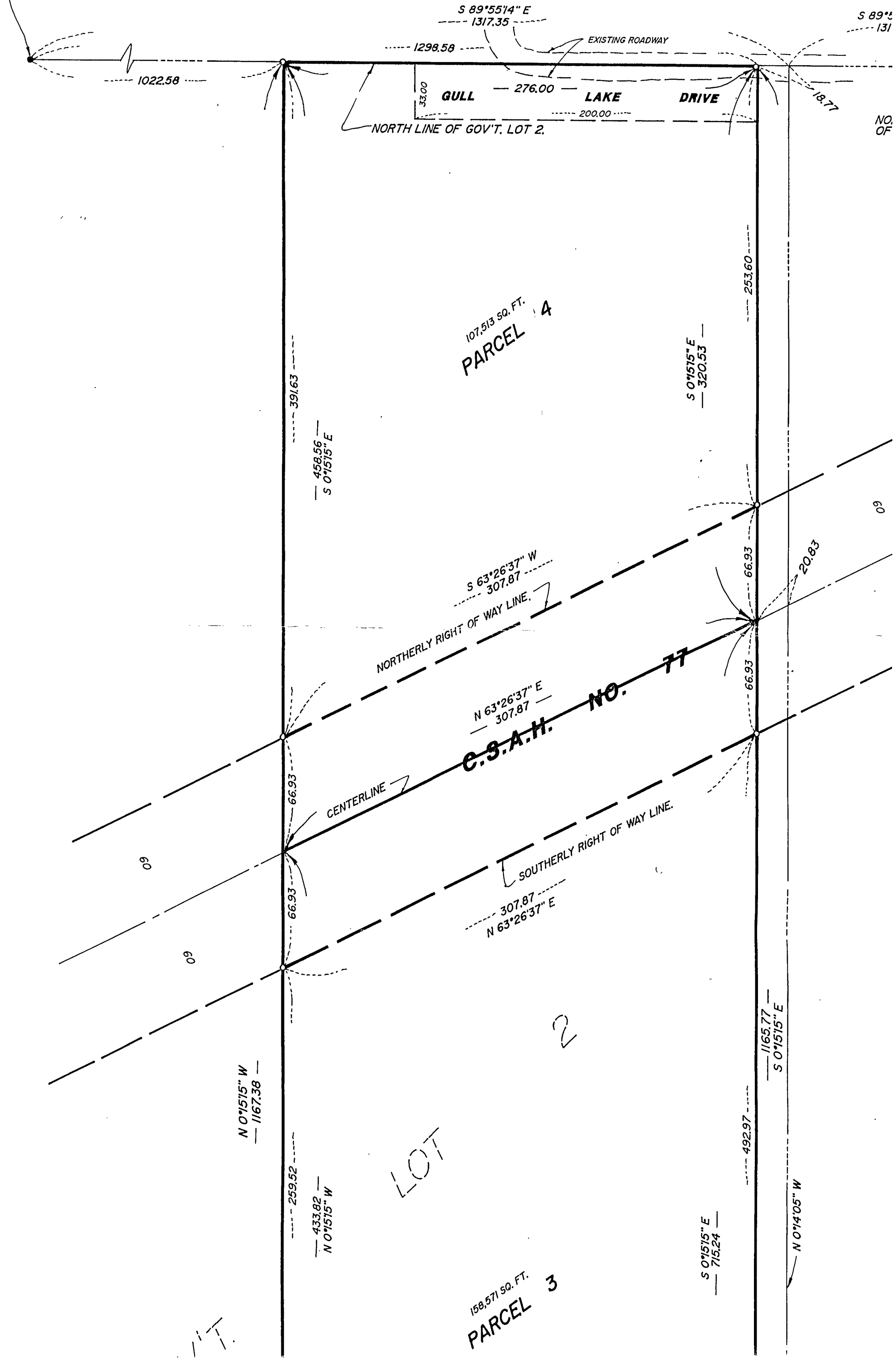
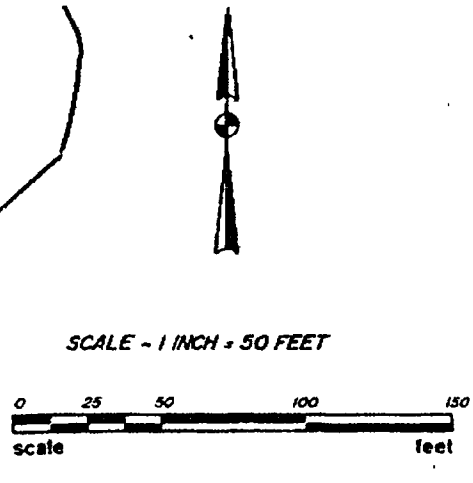

- DENOTES IRON MONUMENT SET MARKED BY REG. NO. 17008
 - DENOTES MONUMENT FOUND
- ORIENTATION OF THIS BEARING SYSTEM IS ASSUMED

I HEREBY CERTIFY THAT THIS SURVEY, PLAN, SPECIFICATION OR REPORT WAS PREPARED BY ME OR UNDER MY DIRECT SUPERVISION AND THAT I AM A DULY LICENSED ENGINEER OR LAND SURVEYOR UNDER THE LAWS OF THE STATE OF MINNESOTA.

William A. K... [Signature]
DATE 7/07/90 LIC. NO. 17008

Landecker & Assoc, Inc. PEQUOT LAKES, MINN. 56472 PHONE (218) 888-4840 PLANNING ENGINEERING	PROJ. NO.	DATE	REVISIONS	COMPUTER
	DSL	9/07/90		DISC 27 JOB 5
	CREATED BY	SCALE		BOOK 87 PG 25
	DSL	HORIZ 1" = 50'		FILE NO. 90068