

Since the execution of this Contract for Deed, first parties hereto have agreed to convey to second party a triangular shaped tract of land on the Northwest corner of that property described herein in the manner as set forth on the attached survey document; second party to be responsible for additional surveyor's expenses and no additional consideration is payable to first parties for the inclusion of this property.

Aug 30/74 JP.
KR.
P.E.R.

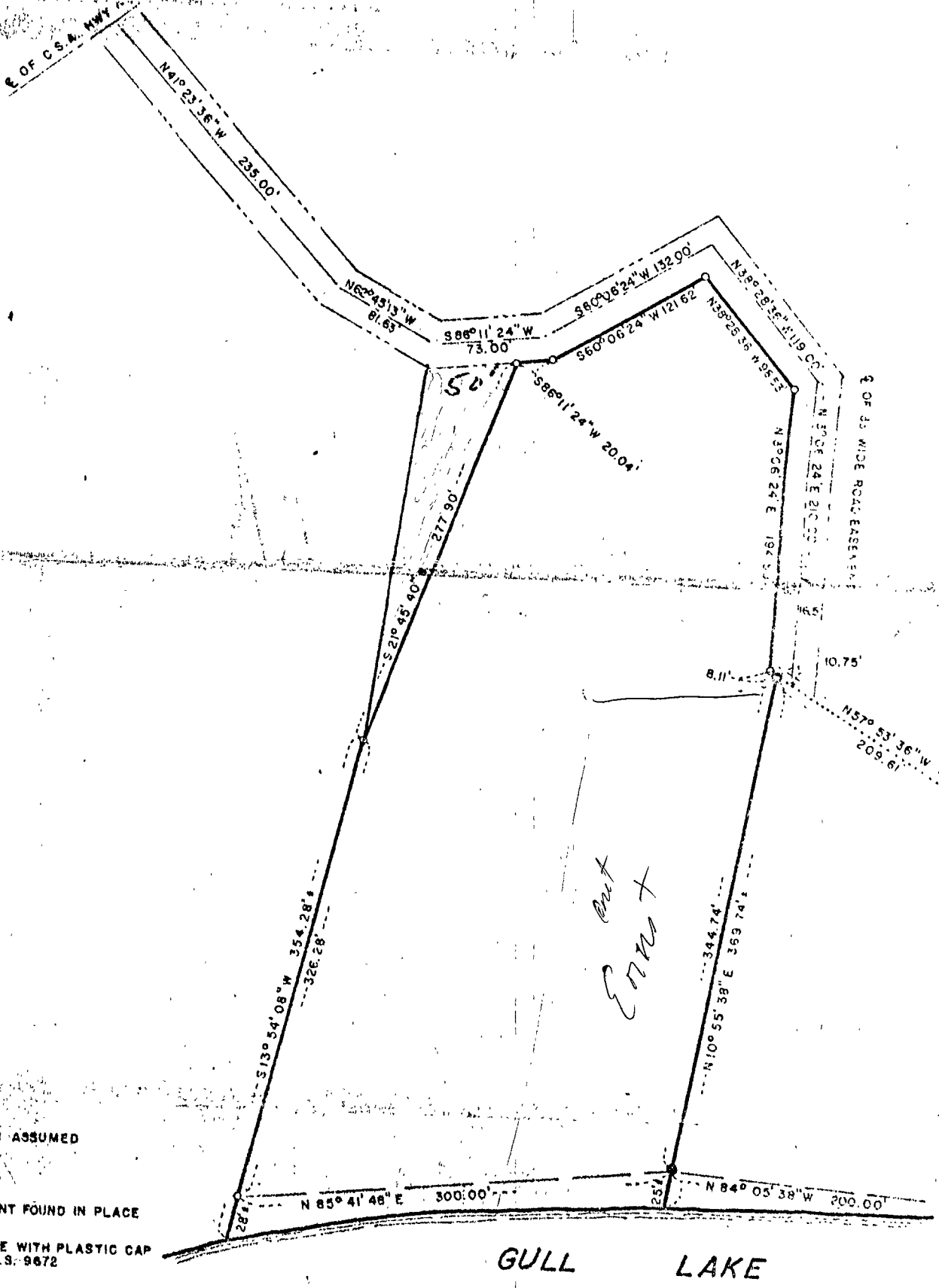

BEARING DATUM ASSUMED

SCALE: 1" = 100'

● IRON MONUMENT FOUND IN PLACE

○ 1/2" IRON PIPE WITH PLASTIC CAP STAMPED R.L.S. 9672

I HEREBY CERTIFY THAT THE SURVEY PLAT OR REPORT WAS PREPARED BY ME OR UNDER MY DIRECT SUPERVISION AND THAT I AM A duly REGISTERED LAND SURVEYOR UNDER THE LAWS OF THE STATE OF MINNESOTA.

Lawrence F. Buehler

20 Aug 1974

0873