

CERTIFICATE OF SURVEY

PART OF GOVERNMENT LOT 1,
SECTION 35, TOWNSHIP 142 NORTH, RANGE 31 WEST,
CASS COUNTY, MINNESOTA

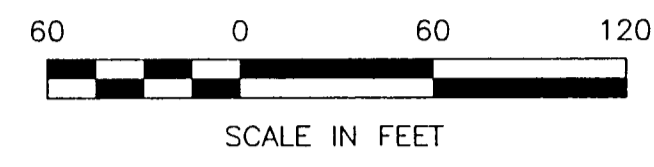

- DENOTES MONUMENT FOUND
- DENOTES IRON MONUMENT SET MARKED BY LICENSE NO. 21367
- ± DENOTES WETLAND

ORIENTATION OF THIS BEARING SYSTEM IS BASED ON THE NORTH LINE OF GOV'T LOT 1 TO HAVE AN ASSUMED BEARING OF S 87° 03' 02" E.

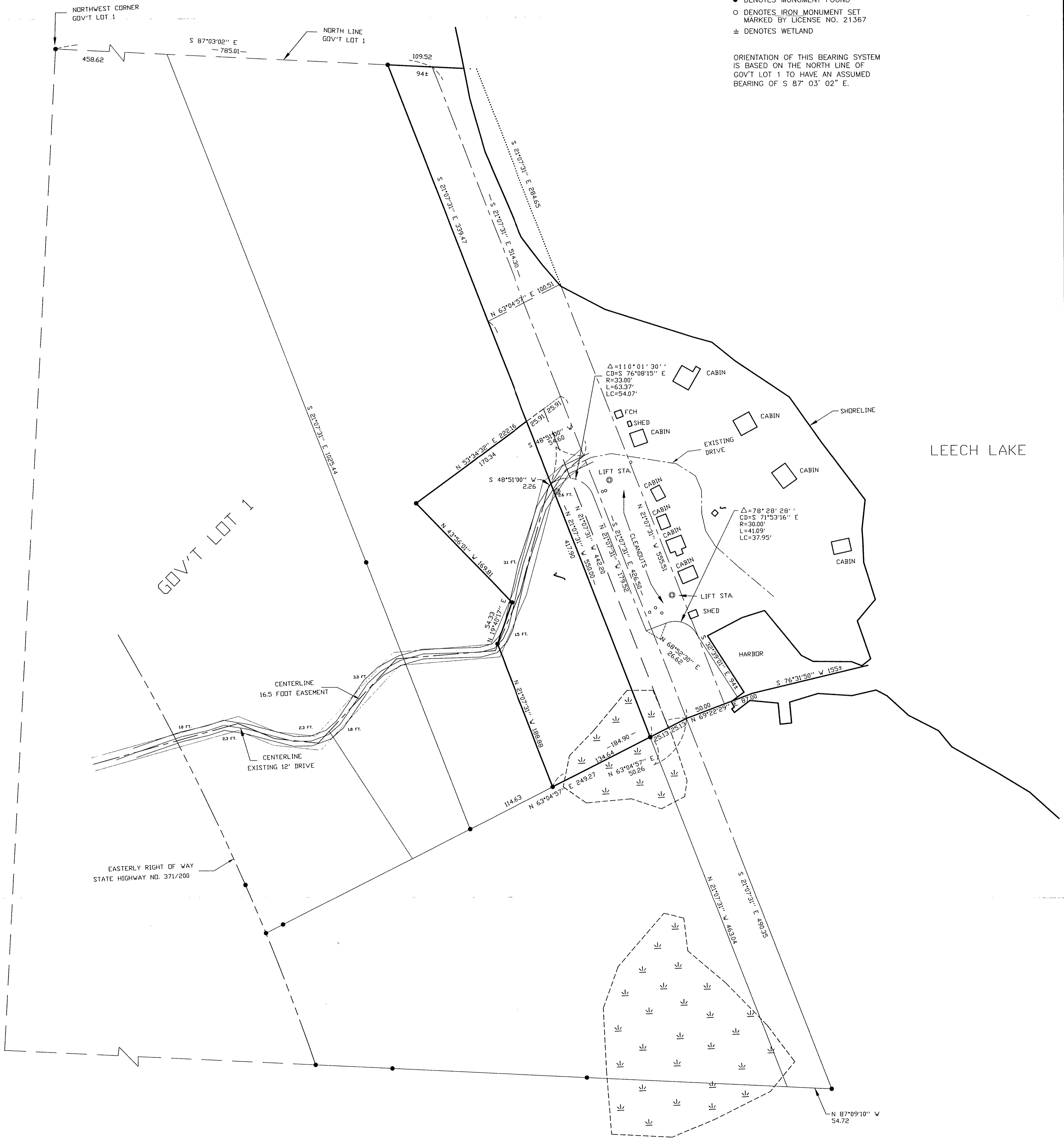

SHEET 1 OF 1	CERTIFICATE OF SURVEY	PROJ. MGR. TLF	COMPUTER: 002036	DATE: 5/4/00	REVISIONS DESCRIPTION	I HEREBY CERTIFY THAT THIS SURVEY, PLAN, SPECIFICATION OR REPORT WAS PREPARED BY ME OR UNDER MY DIRECT SUPERVISION AND THAT I AM A DULY LICENSED ENGINEER OR LAND SURVEYOR UNDER THE LAWS OF THE STATE OF MINNESOTA. _____ DATE 5/4/00 LIC. NO. 21367
	RONALD & LORI DUCHESNEAU PO BOX 175 WALKER, MN. 56484	CHECKED BY: TLF DRAWN BY: DRG	FIELD BOOK: BOOK 158 PG. 24 FILE NO: 002036	SCALE: HORZ. 1"=60' VERT. NONE	DATE: _____ BY: _____	

Landecker & Associates, Inc.
Engineering - Surveying - Planning
Walker, MN 56484
Phone: 218-547-1296 Fax: 218-547-2272