

CERTIFICATE OF SURVEY

PART OF THE SOUTHEAST QUARTER OF NORTHWEST QUARTER AND GOVERNMENT LOT 2,
SECTION 35, TOWNSHIP 142 NORTH, RANGE 31 WEST,
CASS COUNTY, MINNESOTA

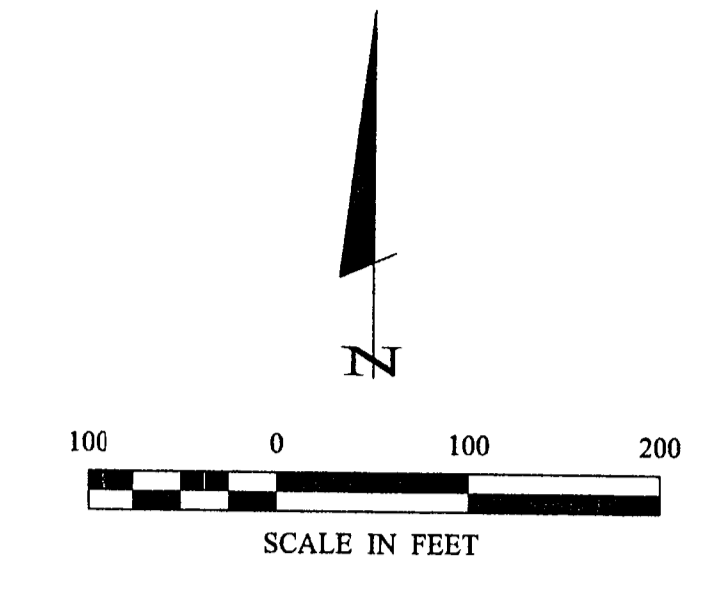

• DENOTES MONUMENT FOUND
 W DENOTES WETLAND
 ORIENTATION OF THIS BEARING SYSTEM IS BASED ON THE NORTH LINE OF THE SE 1/4-NW 1/4 TO HAVE AN ASSUMED BEARING OF N 87° 09' 10" W.

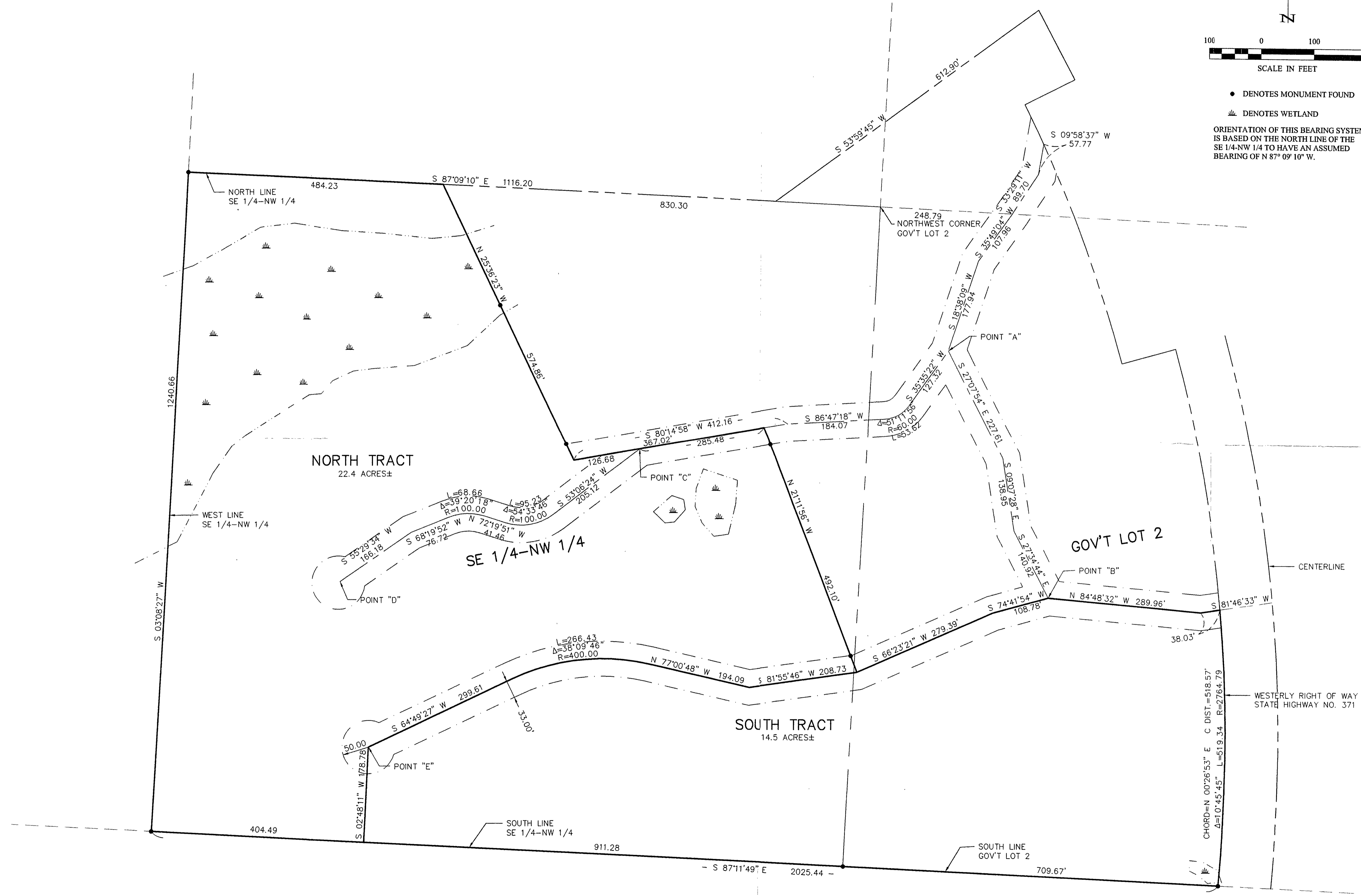

CERTIFICATE OF SURVEY		DATE: <u>5/11/02</u>	
KORY NELSON P.O. BOX 1064 WALKER, MN 56484		SCALE: 1"=100' HORZ. 1"=100' VERT. NONE	
PROJ. MGR. TLF	CHECKED BY: TLF	COMPUTER: 022020	DATE: 5/11/02
DRAWN BY: DRG	FILE NO: 022020	FIELD BOOK: PG. 20	REVISIONS: DESCRIPTION
SHEET 1 OF 1		LIC. NO. <u>21367</u>	

Landecker & Associates, Inc.
 Engineering - Surveying - Planning
 Walker, MN 56484
 Phone 1-218-547-1296
 Fax 1-218-547-2372