

REGISTERED LAND SURVEY NO. _____
 CASS COUNTY, MINNESOTA
 CENTRAL MINNESOTA SURVEYING
 A DIVISION OF WESTWOOD PROFESSIONAL SERVICES, INC.

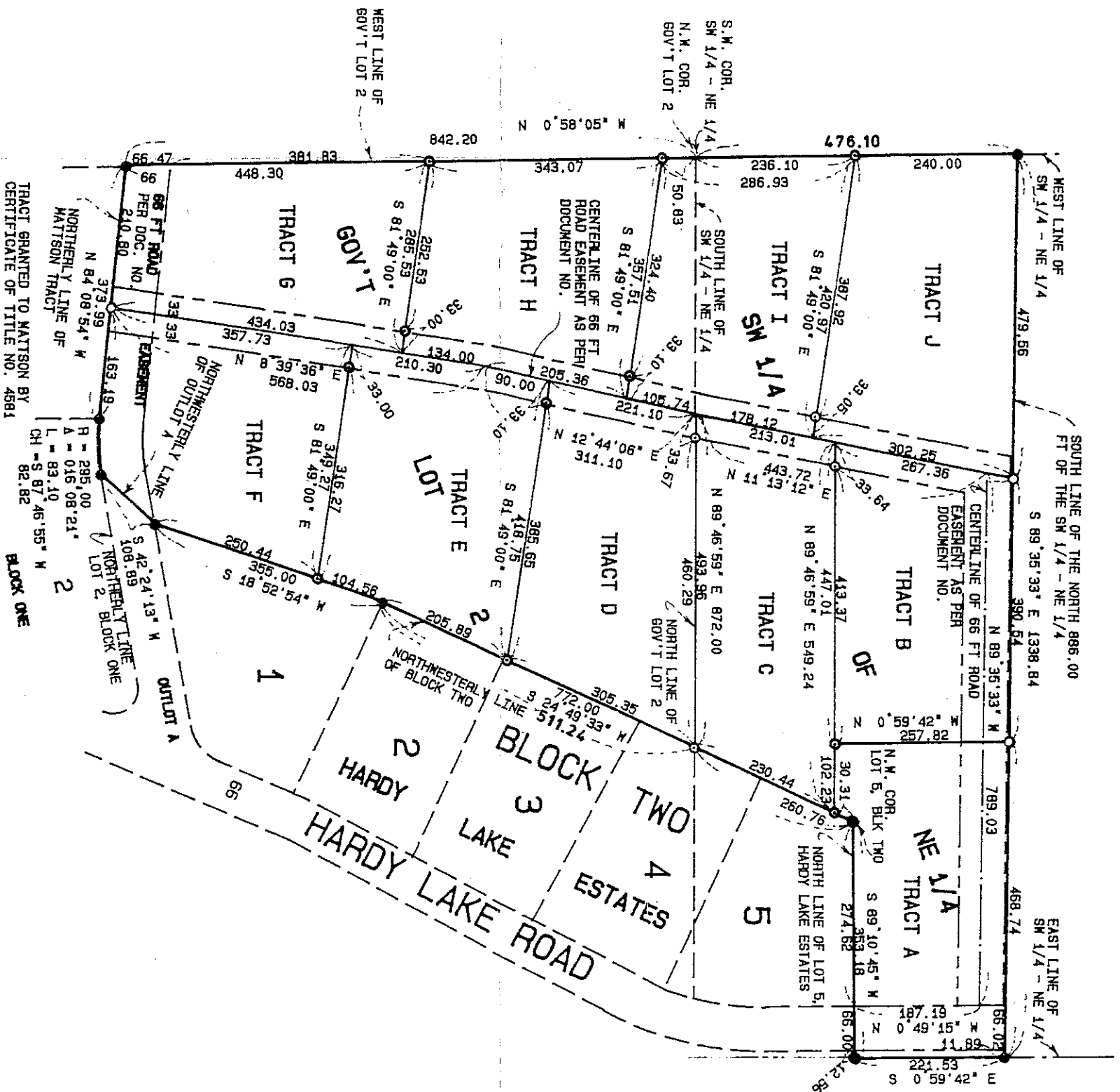

NOTE: THE ORIENTATION OF THIS BEARING SYSTEM IS BASED ON THE NORTHWESTERLY LINE OF BLOCK TWO, HARDY LAKE ESTATES TO HAVE A BEARING OF S 24° 49' 33" W

- DENOTES: FOUND IRON PIPE MONUMENT
- DENOTES: 1/2 INCH IRON PIPE SET AND CAPPED P.L.S 17253

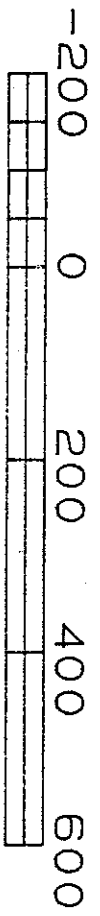

SCALE: 1 INCH = 200 FT

