

# CERTIFICATE OF SURVEY

THE NORTH 210.00 FEET OF THE SOUTH 840.00 FEET, EXCEPT THE WEST 800.00 FEET  
OF  
GOVERNMENT LOT 2  
SECTION 9, TOWNSHIP 133 NORTH, RANGE 29 WEST  
CASS COUNTY, MINNESOTA

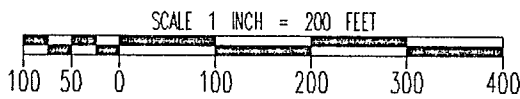
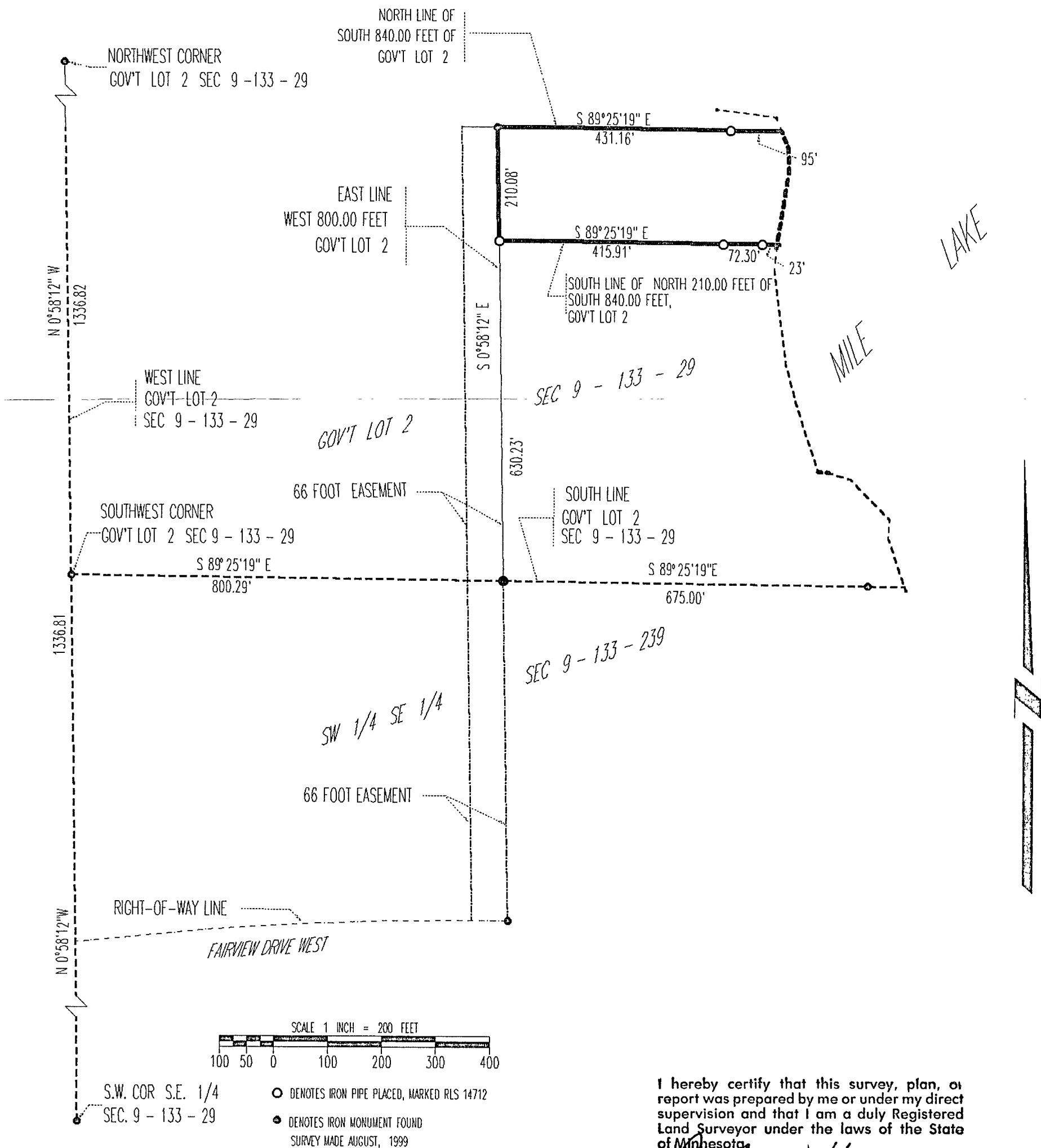

S.W. COR S.E. 1/4  
SEC. 9 - 133 - 29

- DENOTES IRON PIPE PLACED, MARKED RLS 14712
  - DENOTES IRON MONUMENT FOUND
- SURVEY MADE AUGUST, 1999

I hereby certify that this survey, plan, or report was prepared by me or under my direct supervision and that I am a duly Registered Land Surveyor under the laws of the State of Minnesota.

*John W. Hansen*  
Date 12-1-99 Registration No. 14712