

CENTRAL MINNESOTA SURVEYING, INC.
 411 LAUREL STREET, BRAINERD, MN 56401 (218) 829-1751
 CERTIFICATE OF SURVEY

995962

PART OF THE NORTHEAST QUARTER OF SECTION 24, TOWNSHIP
 133, RANGE 30, CASS COUNTY, MINNESOTA

FOR: PERRY TERWILLIGER

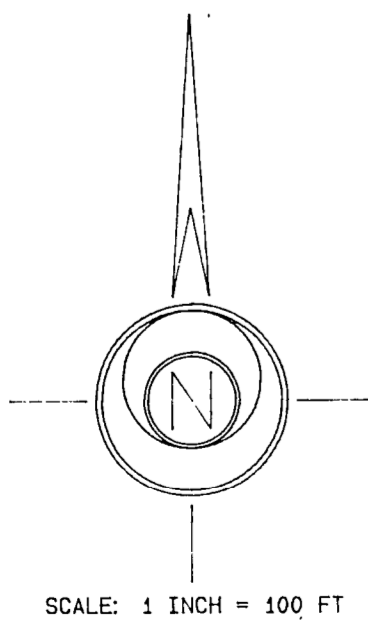
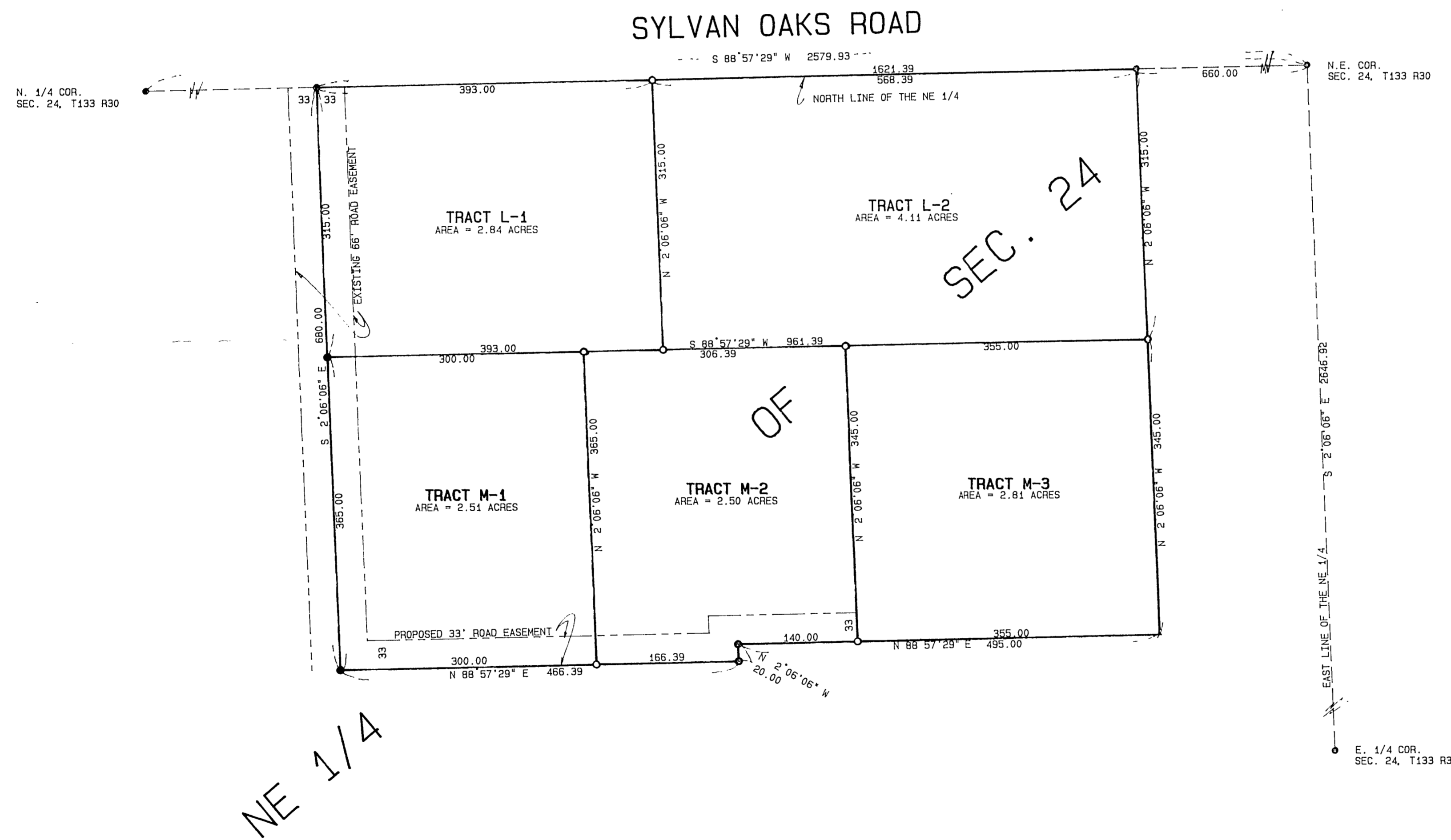

● DENOTES: FOUND IRON MONUMENT
 ○ DENOTES: 1/2 INCH IRON PIPE SET AND CAPPED RLS 17253

I HEREBY CERTIFY THAT THIS SURVEY WAS PREPARED BY ME OR UNDER MY
 DIRECT SUPERVISION AND THAT I AM A DULY LICENSED LAND SURVEYOR
 UNDER THE LAWS OF THE STATE OF MINNESOTA.

Bruce Gilvna
 BRUCE GILVNA REG. NO. 17253 DATE: 11/1/99 BOOK 16J, PG. 46 JOB NO. 995962