

CERTIFICATE OF SURVEY

All of the South Half of the Northeast Quarter of Section 16, Township 133 North, Range 30 West, Cass County, Minnesota, lying northerly of the northerly right-of-way line of State Highway 210 and westerly of 33rd Avenue; EXCEPT the west 350.00 feet thereof. Subject to reservations, restrictions and easements of record, if any.

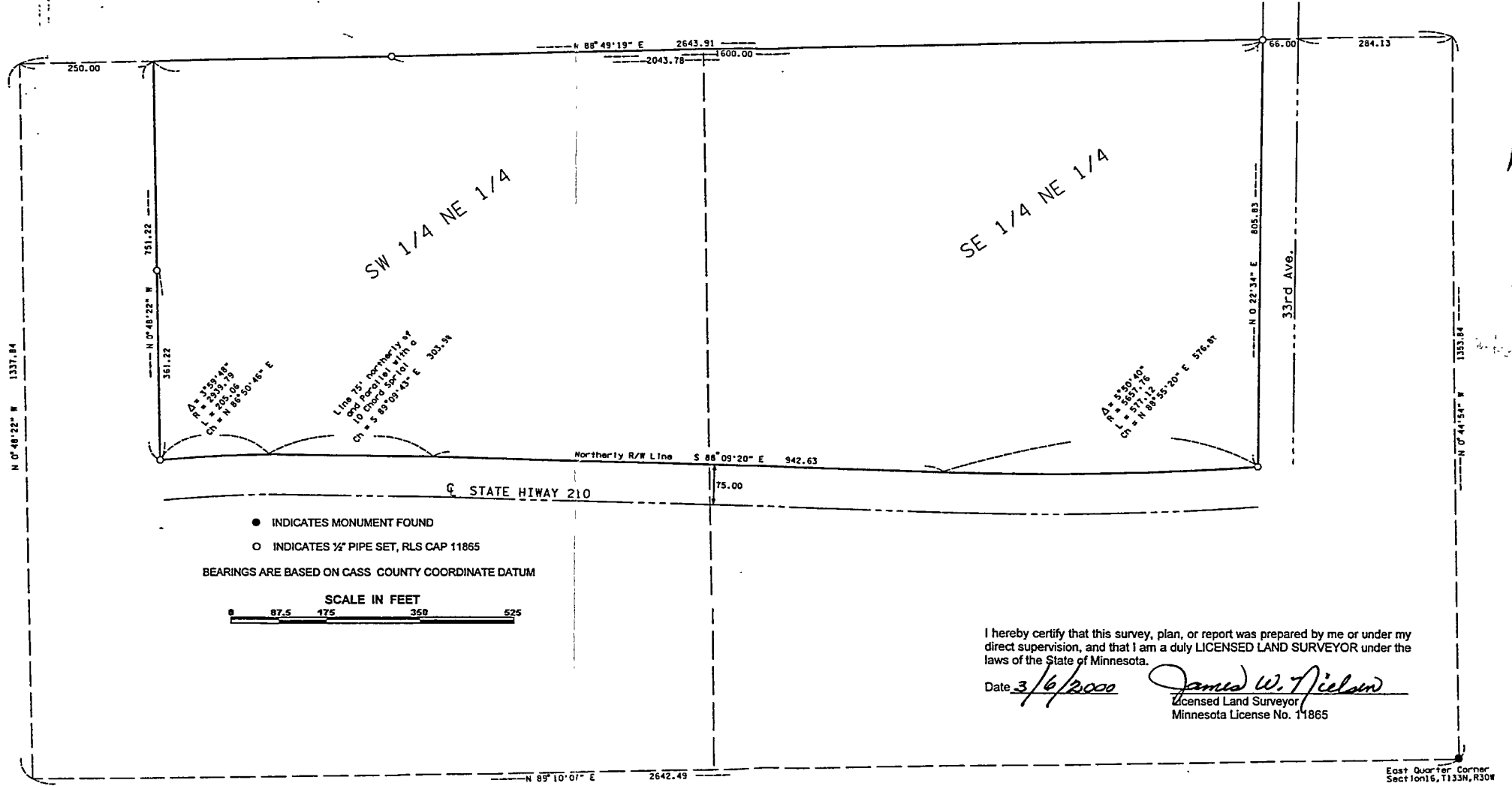

● INDICATES MONUMENT FOUND
 ○ INDICATES 1/2" PIPE SET, RLS CAP 11865
 BEARINGS ARE BASED ON CASS COUNTY COORDINATE DATUM



I hereby certify that this survey, plan, or report was prepared by me or under my direct supervision, and that I am a duly LICENSED LAND SURVEYOR under the laws of the State of Minnesota.
 Date 3/6/2000
James W. Nielsen
 Licensed Land Surveyor
 Minnesota License No. 11865

East Quarter Corner
 Section 16, T133N, R30W