

- THE EAST 366.03 FEET OF THE WEST 894.03 FEET OF THAT PART OF THE SOUTHWEST QUARTER OF SECTION 12, LYING SOUTH OF A LINE BEARING NORTH 89 DEGREES 18 MINUTES 15 SECONDS EAST FROM A POINT ON THE WEST LINE BEARING NORTH 89 DEGREES 18 MINUTES 15 SECONDS EAST FROM THE SOUTHWEST CORNER THEREOF; AND LYING NORTHERLY OF THE WEST QUARTER A DISTANCE OF 581.27 FEET; THENCE NORTH 72 DEGREES 23 MINUTES 41 SECONDS EAST A DISTANCE OF 324.23 FEET; THENCE NORTH 80 DEGREES 26 MINUTES 44 SECONDS EAST A DISTANCE OF 197.39 FEET; THENCE NORTH 15 DEGREES 48 MINUTES 29 SECONDS EAST A DISTANCE OF 533.34 FEET AND THERE TERMINATING. SUBJECT TO AND TOGETHER WITH ROADWAY EASEMENTS AND EASEMENTS OF RECORD.
- THE EAST 297.58 FEET OF THE WEST 1191.61 FEET OF THE SOUTHWEST QUARTER OF SECTION 12, LYING SOUTH OF A LINE BEARING NORTH 89 DEGREES 18 MINUTES 15 SECONDS EAST FROM A POINT ON THE WEST LINE OF SAID QUARTER BEARING NORTH 89 DEGREES 18 MINUTES 15 SECONDS EAST FROM THE SOUTHWEST CORNER THEREOF; AND LYING NORTHERLY OF THE CENTERLINE OF THE WEST QUARTER A DISTANCE OF 581.27 FEET; THENCE NORTH 72 DEGREES 23 MINUTES 41 SECONDS EAST A DISTANCE OF 324.23 FEET; THENCE NORTH 80 DEGREES 26 MINUTES 44 SECONDS EAST A DISTANCE OF 197.39 FEET; THENCE NORTH 15 DEGREES 48 MINUTES 29 SECONDS EAST A DISTANCE OF 533.34 FEET AND THERE TERMINATING. SUBJECT TO AND TOGETHER WITH ROADWAY EASEMENTS AND EASEMENTS OF RECORD.
- THAT PART OF THE SOUTHWEST QUARTER SECTION 12, TOWNSHIP 133 NORTH, RANGE 30 WEST, CASS COUNTY, MINNESOTA, LYING SOUTH OF A LINE BEARING NORTH 89 DEGREES 18 MINUTES 15 SECONDS EAST FROM A POINT ON THE WEST LINE BEARING NORTH 89 DEGREES 18 MINUTES 15 SECONDS EAST FROM THE SOUTHWEST CORNER THEREOF; AND LYING NORTHERLY AND WESTERLY OF THE WEST QUARTER A DISTANCE OF 581.27 FEET; THENCE NORTH 72 DEGREES 23 MINUTES 41 SECONDS EAST A DISTANCE OF 324.23 FEET; THENCE NORTH 80 DEGREES 26 MINUTES 44 SECONDS EAST A DISTANCE OF 197.39 FEET; THENCE NORTH 15 DEGREES 48 MINUTES 29 SECONDS EAST A DISTANCE OF 533.34 FEET AND THERE TERMINATING. SUBJECT TO AND TOGETHER WITH ROADWAY EASEMENTS AND EASEMENTS OF RECORD.
- THAT PART OF THE SOUTHWEST QUARTER SECTION 12, TOWNSHIP 133 NORTH, RANGE 30 WEST, CASS COUNTY, MINNESOTA, LYING EAST OF THE WEST 1028 FEET THEREOF; AND LYING WESTERLY OF THE CENTERLINE OF A ROADWAY DESCRIBED AS FOLLOWS: BEGINNING AT THE SOUTHWEST CORNER OF SAID SOUTHWEST QUARTER SECTION 12; THENCE SOUTH 89 DEGREES 18 MINUTES 15 SECONDS EAST ALONG THE SOUTH LINE OF SAID SOUTHWEST QUARTER A DISTANCE OF 581.27 FEET; THENCE NORTH 72 DEGREES 23 MINUTES 41 SECONDS EAST A DISTANCE OF 324.23 FEET; THENCE NORTH 80 DEGREES 26 MINUTES 44 SECONDS EAST A DISTANCE OF 197.39 FEET; THENCE NORTH 15 DEGREES 48 MINUTES 29 SECONDS EAST A DISTANCE OF 533.34 FEET AND THERE TERMINATING. SUBJECT TO AND TOGETHER WITH ROADWAY EASEMENTS AND EASEMENTS OF RECORD.

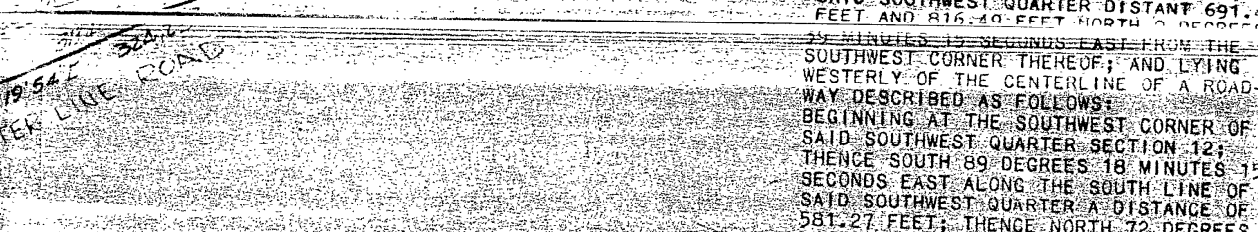
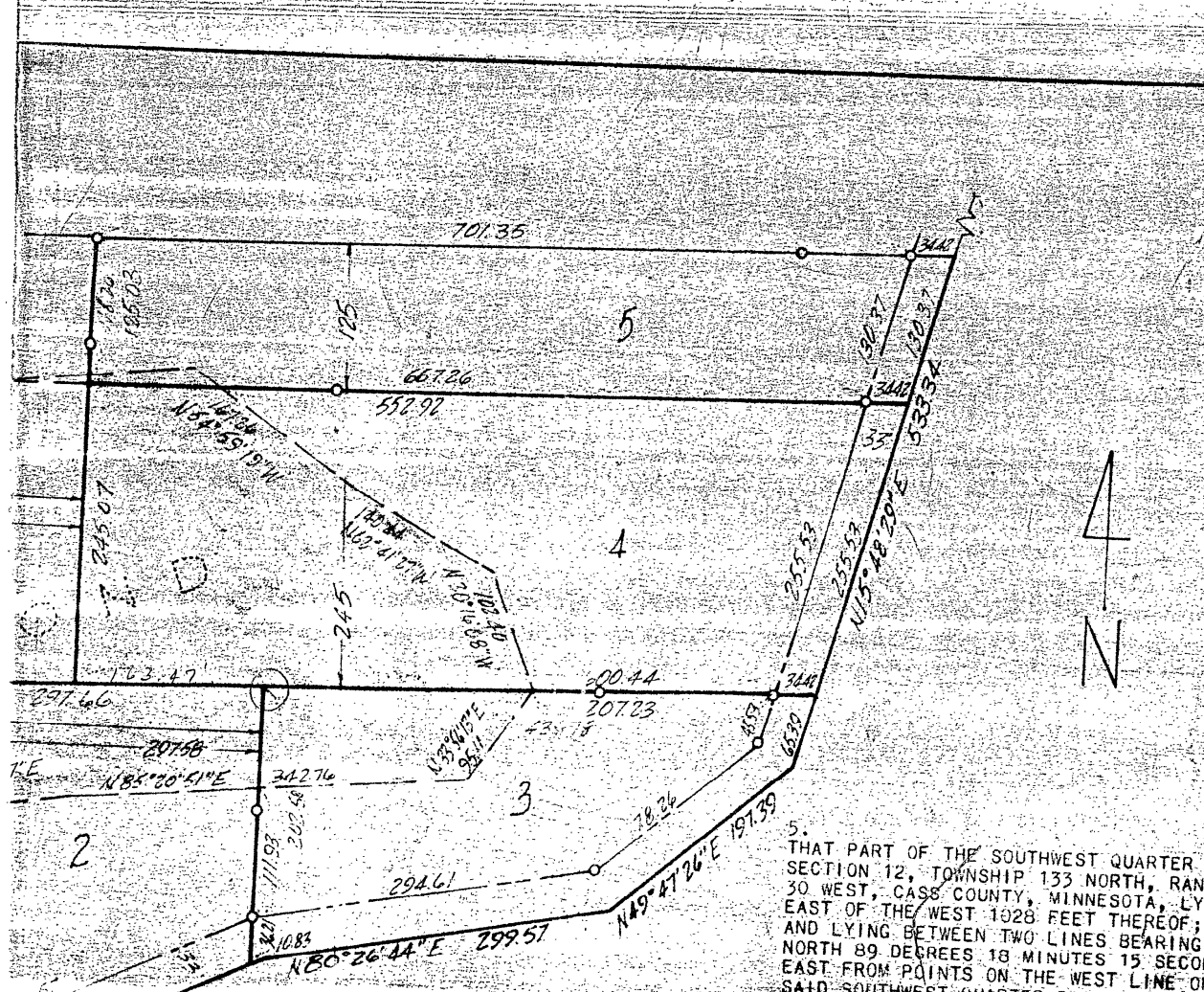

- TOWNSHIP 133 NORTH, RANGE 30 WEST, CASS COUNTY, MINNESOTA, LYING EAST OF THE WEST 1028 FEET THEREOF; AND LYING WESTERLY OF THE CENTERLINE OF A ROADWAY DESCRIBED AS FOLLOWS: BEGINNING AT THE SOUTHWEST CORNER OF SAID SOUTHWEST QUARTER SECTION 12; THENCE SOUTH 89 DEGREES 18 MINUTES 15 SECONDS EAST ALONG THE SOUTH LINE OF SAID SOUTHWEST QUARTER A DISTANCE OF 581.27 FEET; THENCE NORTH 72 DEGREES 23 MINUTES 41 SECONDS EAST A DISTANCE OF 324.23 FEET; THENCE NORTH 80 DEGREES 26 MINUTES 44 SECONDS EAST A DISTANCE OF 197.39 FEET; THENCE NORTH 15 DEGREES 48 MINUTES 29 SECONDS EAST A DISTANCE OF 533.34 FEET AND THERE TERMINATING. SUBJECT TO AND TOGETHER WITH ROADWAY EASEMENTS AND EASEMENTS OF RECORD.
- THAT PART OF THE SOUTHWEST QUARTER SECTION 12, TOWNSHIP 133 NORTH, RANGE 30 WEST, CASS COUNTY, MINNESOTA, LYING SOUTH OF A LINE BEARING NORTH 89 DEGREES 18 MINUTES 15 SECONDS EAST FROM A POINT ON THE WEST LINE OF SAID QUARTER BEARING NORTH 89 DEGREES 18 MINUTES 15 SECONDS EAST FROM THE SOUTHWEST CORNER THEREOF; AND LYING NORTHERLY OF THE CENTERLINE OF THE WEST QUARTER A DISTANCE OF 581.27 FEET; THENCE NORTH 72 DEGREES 23 MINUTES 41 SECONDS EAST A DISTANCE OF 324.23 FEET; THENCE NORTH 80 DEGREES 26 MINUTES 44 SECONDS EAST A DISTANCE OF 197.39 FEET; THENCE NORTH 15 DEGREES 48 MINUTES 29 SECONDS EAST A DISTANCE OF 533.34 FEET AND THERE TERMINATING. SUBJECT TO AND TOGETHER WITH ROADWAY EASEMENTS AND EASEMENTS OF RECORD.
- THAT PART OF THE SOUTHWEST QUARTER SECTION 12, TOWNSHIP 133 NORTH, RANGE 30 WEST, CASS COUNTY, MINNESOTA, LYING SOUTH OF A LINE BEARING NORTH 89 DEGREES 18 MINUTES 15 SECONDS EAST FROM A POINT ON THE WEST LINE OF SAID QUARTER BEARING NORTH 89 DEGREES 18 MINUTES 15 SECONDS EAST FROM THE SOUTHWEST CORNER THEREOF; AND LYING NORTHERLY AND WESTERLY OF THE WEST QUARTER A DISTANCE OF 581.27 FEET; THENCE NORTH 72 DEGREES 23 MINUTES 41 SECONDS EAST A DISTANCE OF 324.23 FEET; THENCE NORTH 80 DEGREES 26 MINUTES 44 SECONDS EAST A DISTANCE OF 197.39 FEET; THENCE NORTH 15 DEGREES 48 MINUTES 29 SECONDS EAST A DISTANCE OF 533.34 FEET AND THERE TERMINATING. SUBJECT TO AND TOGETHER WITH ROADWAY EASEMENTS AND EASEMENTS OF RECORD.
- THAT PART OF THE SOUTHWEST QUARTER SECTION 12, TOWNSHIP 133 NORTH, RANGE 30 WEST, CASS COUNTY, MINNESOTA, LYING EAST OF THE WEST 1028 FEET THEREOF; AND LYING WESTERLY OF THE CENTERLINE OF A ROADWAY DESCRIBED AS FOLLOWS: BEGINNING AT THE SOUTHWEST CORNER OF SAID SOUTHWEST QUARTER SECTION 12; THENCE SOUTH 89 DEGREES 18 MINUTES 15 SECONDS EAST ALONG THE SOUTH LINE OF SAID SOUTHWEST QUARTER A DISTANCE OF 581.27 FEET; THENCE NORTH 72 DEGREES 23 MINUTES 41 SECONDS EAST A DISTANCE OF 324.23 FEET; THENCE NORTH 80 DEGREES 26 MINUTES 44 SECONDS EAST A DISTANCE OF 197.39 FEET; THENCE NORTH 15 DEGREES 48 MINUTES 29 SECONDS EAST A DISTANCE OF 533.34 FEET AND THERE TERMINATING. SUBJECT TO AND TOGETHER WITH ROADWAY EASEMENTS AND EASEMENTS OF RECORD.

5. THAT PART OF THE SOUTHWEST QUARTER OF SECTION 12, TOWNSHIP 133 NORTH, RANGE 30 WEST, CASS COUNTY, MINNESOTA, LYING EAST OF THE WEST 1028 FEET THEREOF; AND LYING BETWEEN TWO LINES BEARING NORTH 89 DEGREES 18 MINUTES 15 SECONDS EAST FROM POINTS ON THE WEST LINE OF SAID SOUTHWEST QUARTER DISTANT 446.39 FEET AND 691.46 FEET NORTH 0 DEGREES 39 MINUTES 15 SECONDS EAST FROM THE SOUTHWEST CORNER THEREOF; AND LYING WESTERLY OF THE CENTERLINE OF A ROADWAY DESCRIBED AS FOLLOWS: BEGINNING AT THE SOUTHWEST CORNER OF SAID SOUTHWEST QUARTER SECTION 12; THENCE SOUTH 89 DEGREES 18 MINUTES 15 SECONDS EAST ALONG THE SOUTH LINE OF SAID SOUTHWEST QUARTER A DISTANCE OF 581.27 FEET; THENCE NORTH 72 DEGREES 23 MINUTES 41 SECONDS EAST A DISTANCE OF 324.23 FEET; THENCE NORTH 80 DEGREES 26 MINUTES 44 SECONDS EAST A DISTANCE OF 197.39 FEET; THENCE NORTH 15 DEGREES 48 MINUTES 29 SECONDS EAST A DISTANCE OF 533.34 FEET AND THERE TERMINATING. SUBJECT TO AND TOGETHER WITH ROADWAY EASEMENTS AND EASEMENTS OF RECORD.

CERTIFICATION
I HEREBY CERTIFY THAT THIS SURVEY, PLAN OR REPORT WAS PREPARED BY ME OR UNDER MY DIRECT SUPERVISION AND THAT I AM A DULY REGISTERED LAND SURVEYOR UNDER THE LAWS OF THE STATE OF MINN.

Myron L. Landecker
MYRON L. LANDECKER
MINN. REG. NO. 7452

MIKE ONDRIS	
SCALE: 1"=100'	APPROVED BY: _____
DATE: 10/26/75	DRAWN BY: <i>MW</i>
LANDECKER & ASSOC.	
PEQUOT LAKES, MN.	
SURVEY	DRAWING NUMBER 1518