

WALLACE F. BUCKLER
 REGISTERED LAND SURVEYOR
 NORTH LAKE SHORE DRIVE, BOX 144
 CROSBY, MN 56441 (218)546-6375
PLAT OF SURVEY
 IN PART OF SEC. 23, TWP. 133, RGE. 31
 CASS COUNTY, MINNESOTA

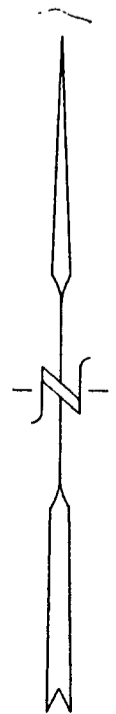
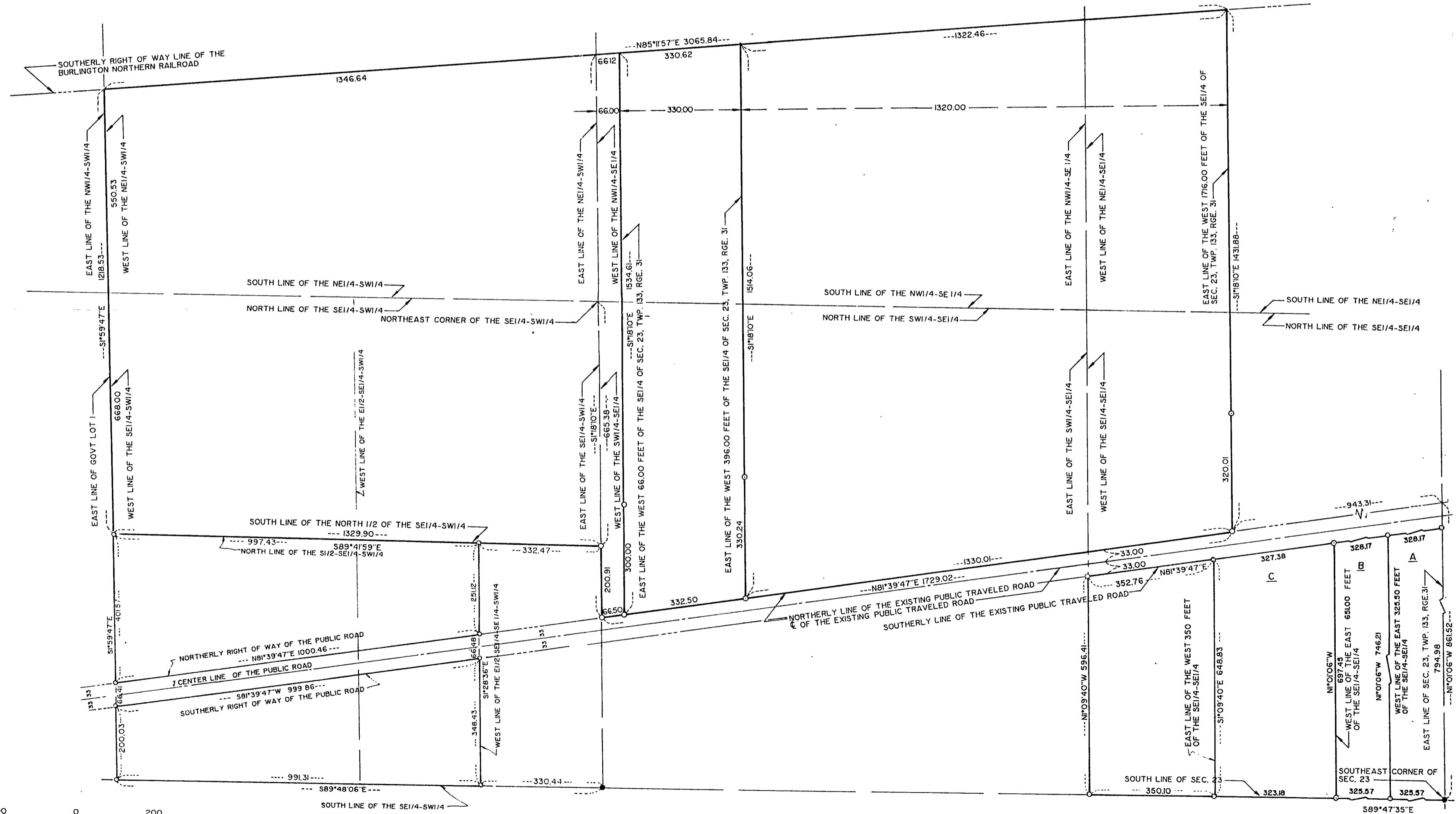

200 0 200
 SCALE : 1 INCH = 200 FEET

- DENOTES IRON MONUMENT WITH PLASTIC CAP MARKED RLS 9672
 - DENOTES IRON MONUMENT FOUND IN PLACE
- BEARING DATUM ASSUMED

I HEREBY CERTIFY THAT THIS SURVEY PLAN OR REPORT WAS PREPARED BY ME OR UNDER MY DIRECT SUPERVISION AND THAT I AM A DULY REGISTERED LAND SURVEYOR UNDER THE LAWS OF THE STATE OF MINNESOTA.
 Wallace F. Buckler
 DATE 29 July 1994 REG. NO. 9672
 AMENDED 27 SEPT. 1997 AND AMENDED 5 JUNE 1998 AND AMENDED 16 OCT. 1998 AND