

WALLACE F. BUCKLER
 REGISTERED LAND SURVEYOR
 NORTH LAKE SHORE DRIVE, BOX 144
 CROSBY, MN 56441 (218)546-6375
PLAT OF SURVEY
 IN PART OF SEC. 23, TWP. 133, RGE. 31
 CASS COUNTY, MINNESOTA

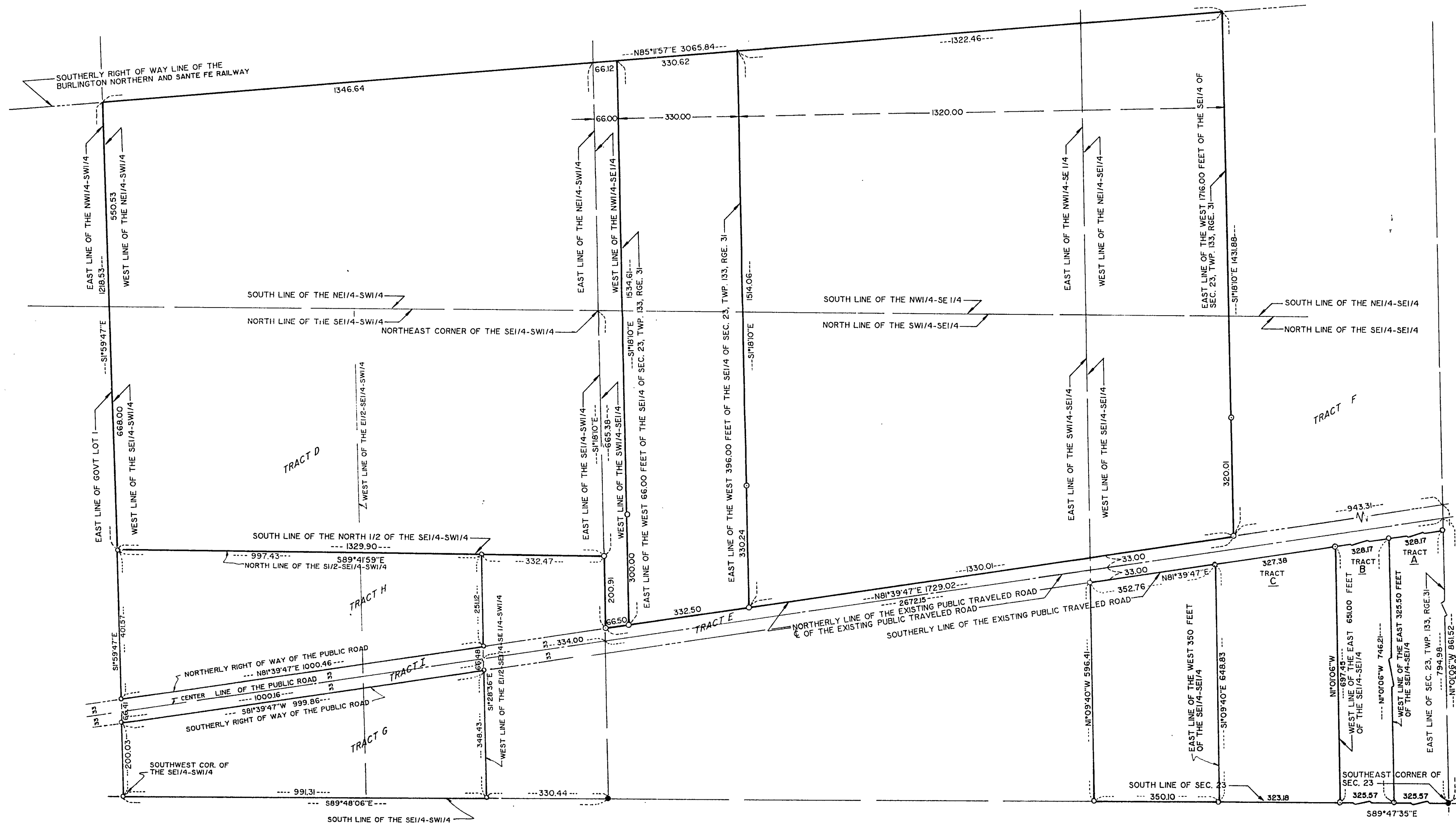

200 0 200

SCALE : 1 INCH = 200 FEET

○ DENOTES IRON MONUMENT WITH PLASTIC CAP MARKED RLS 9672

● DENOTES IRON MONUMENT FOUND IN PLACE

BEARING DATUM ASSUMED

I HEREBY CERTIFY THAT THIS SURVEY PLAN OR REPORT WAS PREPARED BY ME OR UNDER MY DIRECT SUPERVISION AND THAT I AM A DULY REGISTERED LAND SURVEYOR UNDER THE LAWS OF THE STATE OF MINNESOTA.

Wallace F. Buckler

DATE 29 July 1994 REG. NO. 9672
 AMENDED 21 SEPT 1997 L74 AMENDED 5 JUNE 1998 L75
 AMENDED 16 OCT 1998 L76 AMENDED 4 DEC 1998 L78