

CERTIFICATE OF SURVEY

PART OF THE SE¹/₄-SE¹/₄ AND GOV'T LOT 4 OF SECTION 16-133-31,
AND PART OF GOV'T LOT 1 SECTION 21-133-31,
CASS COUNTY, MINNESOTA.

EAST QUARTER CORNER
SECTION 16-133-31

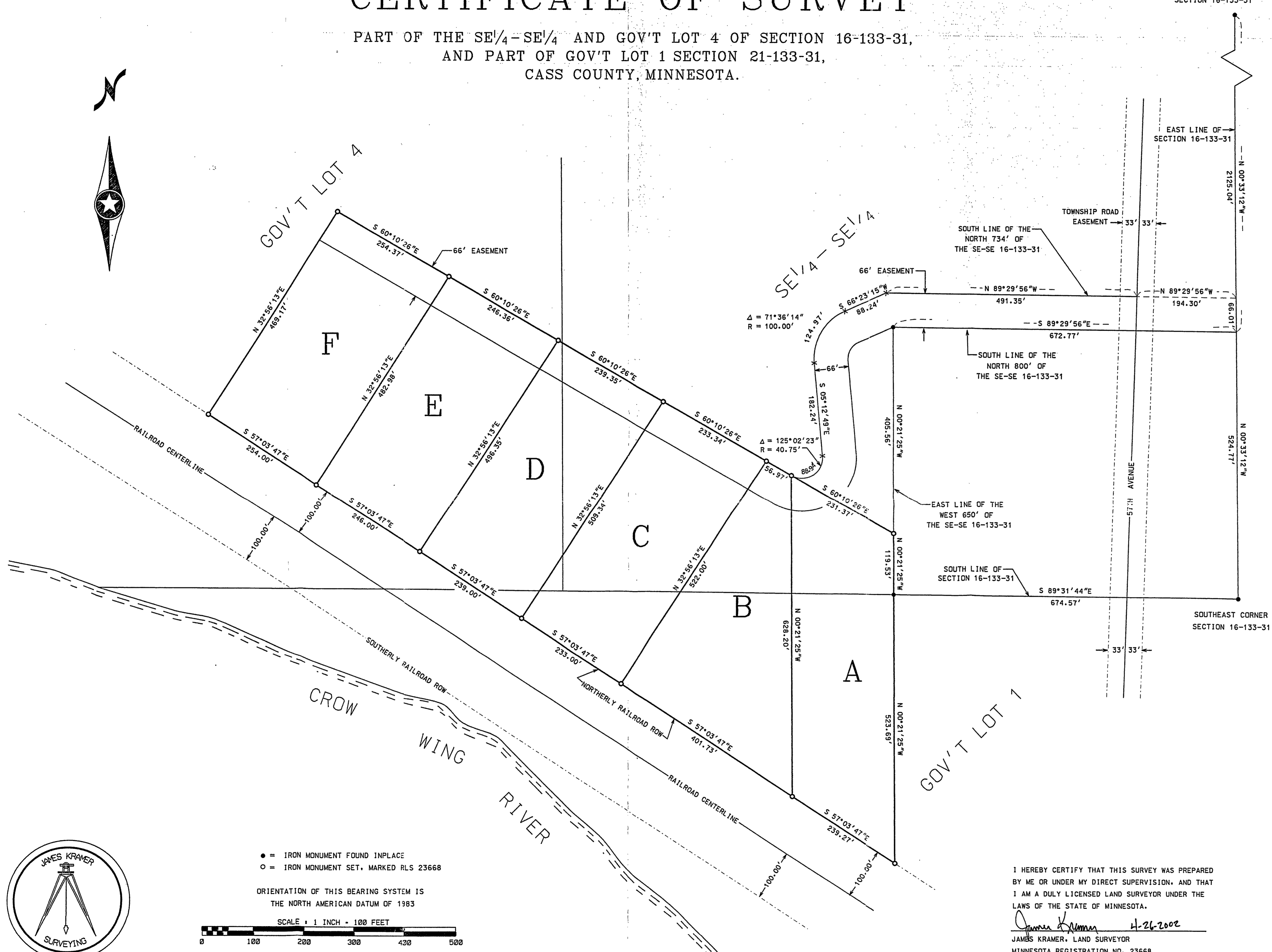
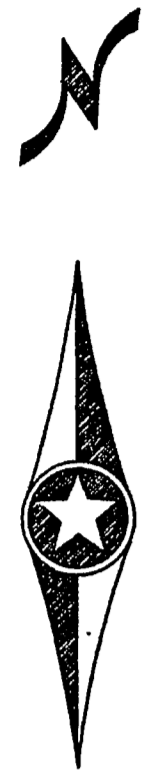

- = IRON MONUMENT FOUND IN PLACE
- = IRON MONUMENT SET, MARKED RLS 23668

ORIENTATION OF THIS BEARING SYSTEM IS
THE NORTH AMERICAN DATUM OF 1983

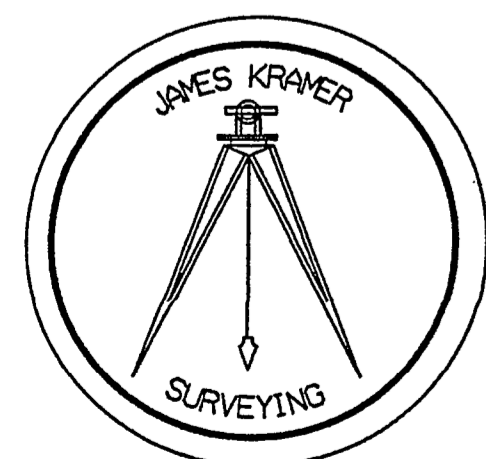
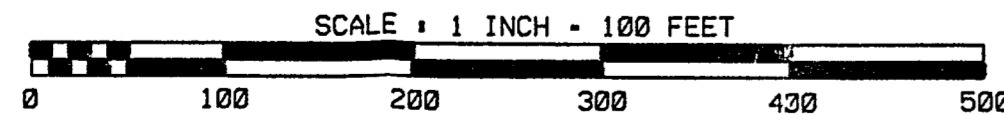

I HEREBY CERTIFY THAT THIS SURVEY WAS PREPARED
BY ME OR UNDER MY DIRECT SUPERVISION, AND THAT
I AM A DULY LICENSED LAND SURVEYOR UNDER THE
LAWS OF THE STATE OF MINNESOTA.
James Kramer 4-26-2002
JAMES KRAMER, LAND SURVEYOR
MINNESOTA REGISTRATION NO. 23668