

CENTRAL MINNESOTA SURVEYING, INC.

411 LAUREL STREET BRAINERD, MN. 56401 218-829-1751

CERTIFICATE AND PLAT OF SURVEY

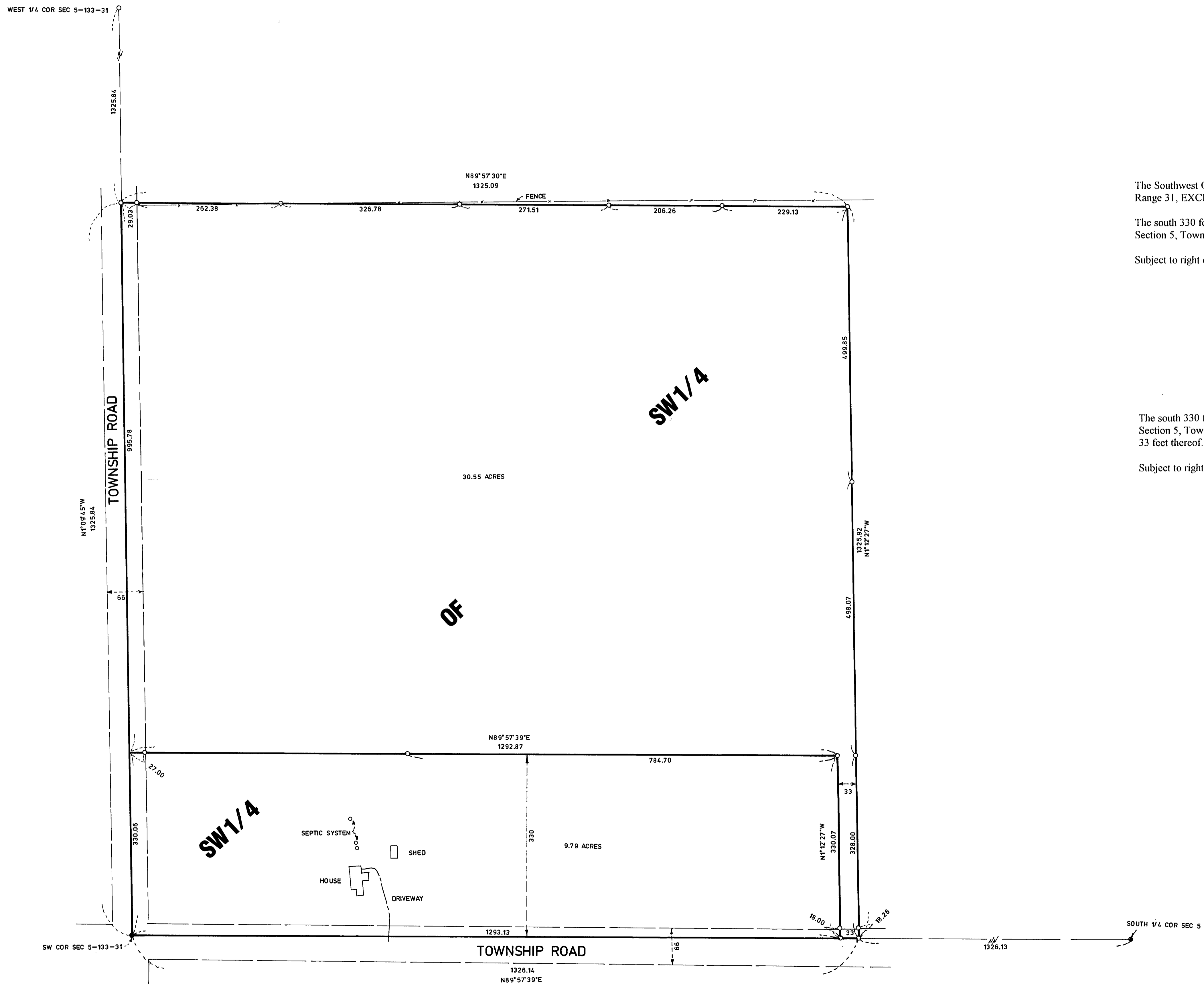

WILLIAM SKEESICK JR. PARCEL

The Southwest Quarter of the Southwest Quarter of Section 5, Township 133, Range 31, EXCEPT that part thereof described as follows:

The south 330 feet of the Southwest Quarter of the Southwest Quarter of Section 5, Township 133, Range 31, except the east 33 feet thereof.

Subject to right of way for township roads.

DEVONA JOHNSON PARCEL

The south 330 feet of the Southwest Quarter of the Southwest Quarter of Section 5, Township 133, Range 31, Cass County, Minnesota except the east 33 feet thereof.

Subject to right of way for Township Roads.

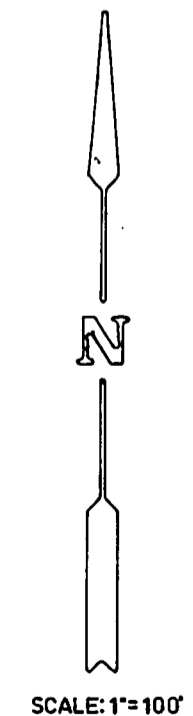

SCALE: 1"=100'

- DENOTES FOUND IRON MONUMENT
- DENOTES SET 1/2" IRON PIPE CAPPED RLS NO 17253

I HEREBY CERTIFY THAT THIS SURVEY, PLAN OR REPORT WAS PREPARED BY ME OR UNDER MY DIRECT SUPERVISION AND THAT I AM A DULY REGISTERED LAND SURVEYOR UNDER THE LAWS OF THE STATE OF MINNESOTA.

Bruce Grinna
BRUCE GRINNA REG. NO. 17253 DATE 6/6/97

BOOK NO. 100 PG. 6 JOB NO. 975837 FILE NO.