

# CERTIFICATE OF SURVEY

SEE ATTACHED SHEETS FOR LEGAL DESCRIPTIONS

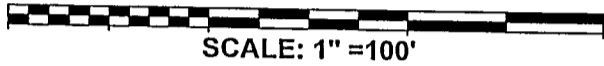

- Denotes Found Monument RLS 21367
  - Denotes 1/2" Capped Pipe Set RLS 15483
  - ⊙ Denotes Found Monument
  - ⊗ Denotes MN/DOT Monument Found
- Bearing system based on the south line of Gov't. Lot 4, having an assume bearing of N. 85°55'03" E.
- Areas based on location of wetlands by others.

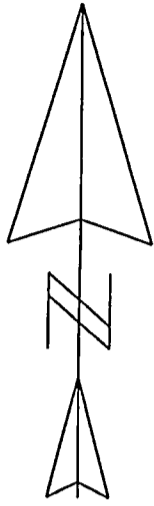
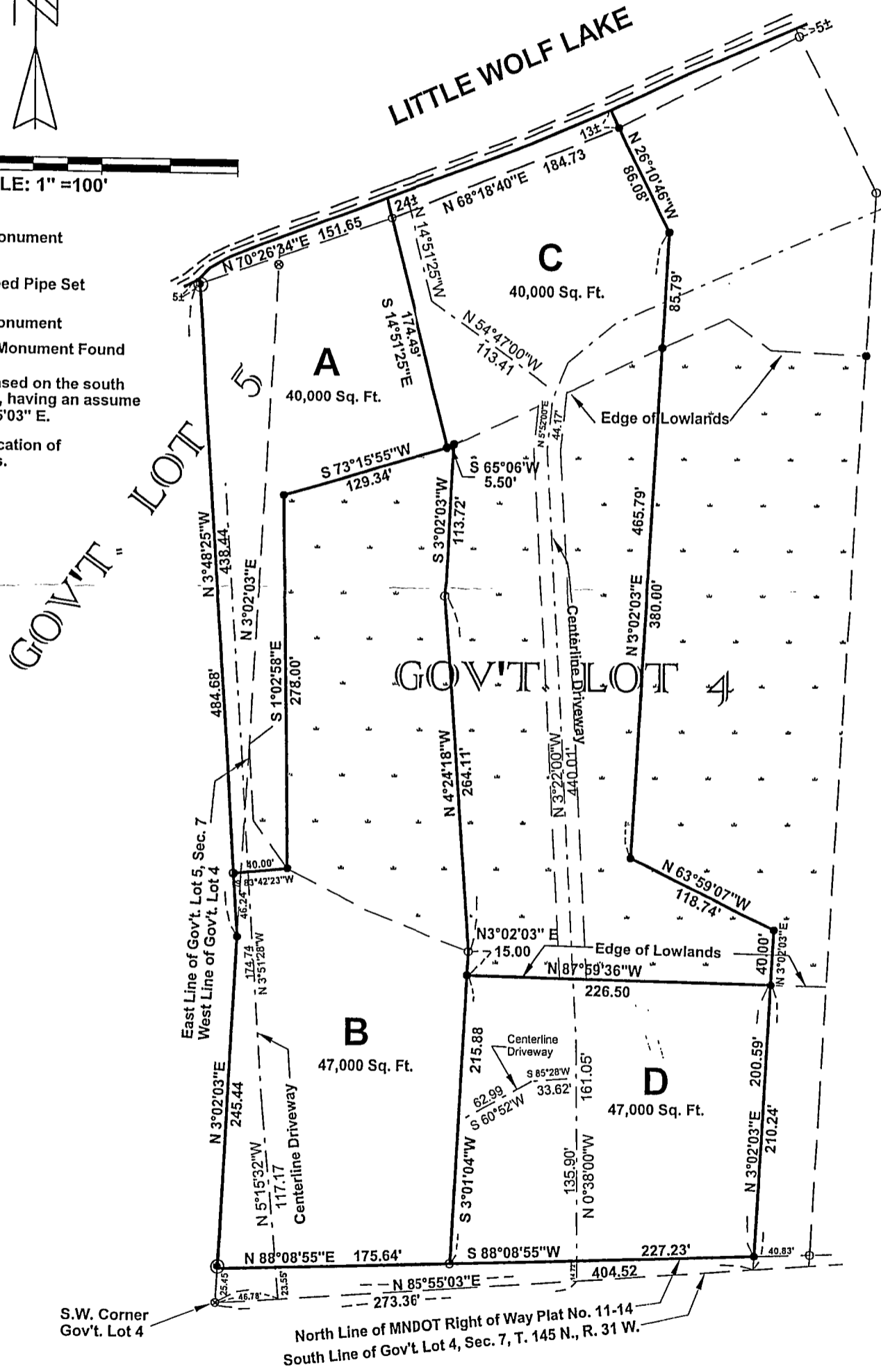

FOR: DALLAS RADEL

# MURRAY

## SURVEYING, INC.

P.O. BOX 1038 BEMIDJI, MN 56601

218-751-5898

I HEREBY CERTIFY THAT THIS PLAN, SURVEY, OR REPORT WAS PREPARED BY ME OR UNDER MY DIRECT SUPERVISION AND THAT I AM A DULY REGISTERED LAND SURVEYOR UNDER THE LAWS OF THE STATE OF MINNESOTA.

*Robert W. Murray*

ROBERT W. MURRAY REGISTRATION NO. 15483

DATE: 10-31-00

FILE NO. 99-74RC2