

W. J. "BILL" SPAIN Jr.

Registered Land Surveyor No. 2003

ORCHARD 5-5716

HACKENSACK MINNESOTA

PLAT OF SURVEY

Part of the SE¹ of the NE¹ Section 36, Twp. 141 N., Range 29 West of the 5th Meridian, Minnesota as follows:

Beginning at a point 2285.1 feet South of the Northeast corner of Section 36 Twp. 141 N., R 29 W. Thence South 53 degrees 10 minutes West, 176.0 ft. Thence South 40 degrees 22 minutes East, 105.2 ft. more or less to the waters edge of Woman Lake. Thence North 58 degrees 58 minutes East 94.8 ft. more or less along the waters edge to the Section line. Thence North on the Section line 147.8 ft. more or less to the point of beginning, containing 0.34 Acres more or less. Access easement is granted by seller over his property Northward on the West side of the North South Section line to the existing road.

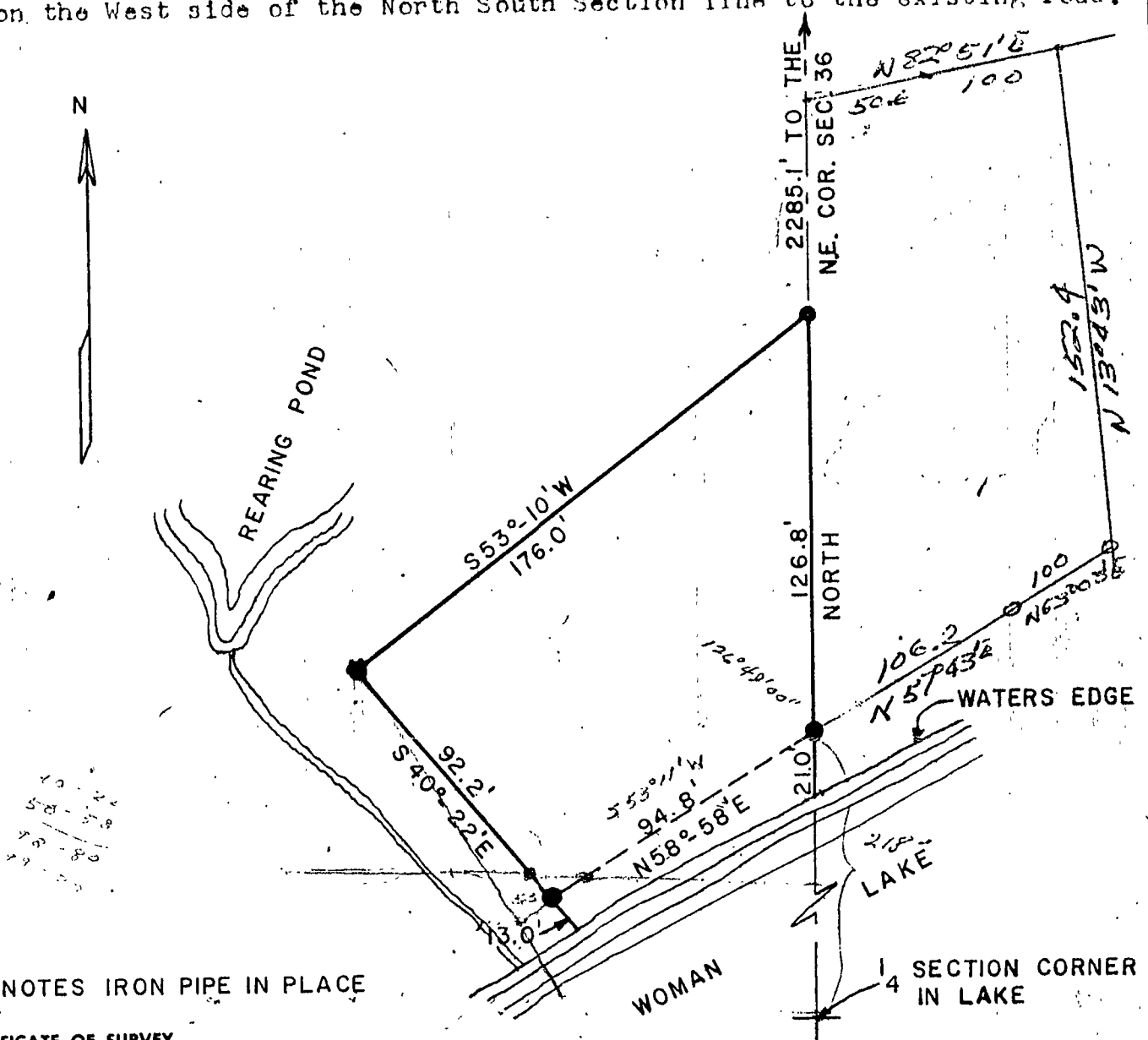

● DENOTES IRON PIPE IN PLACE

CERTIFICATE OF SURVEY

I hereby certify that this survey was made by me or under my direct supervision and that I am a duly registered land surveyor under the laws of the State of Minnesota.

W. J. Spain Jr.
Registered Surveyor

2003

Reg. No.

Date JUNE 24, 1967