

CERTIFICATE OF SURVEY

PART OF THE SOUTHEAST QUARTER OF THE NORTHWEST QUARTER
SECTION 35, TOWNSHIP 141 NORTH, RANGE 29 WEST,
CASS COUNTY, MINNESOTA

FOR: ROY S. REED
ROUTE 5, BOX 908
MOUNTAIN HOME, AR. 72653

TES: 12" NORWAY PINE NO. 2129
17" NORWAY PINE 4304 E 25.15
9" NORWAY PINE 4304 E 25.15
8 FOOT SMOKEPOST EAST 12.10
8 FOOT SMOKEPOST SOUTH 12.02

TES: 12" NORWAY PINE N31°W 15.78
17" NORWAY PINE N89°E 18.04
12" NORWAY PINE S40°E 20.42
8 FOOT SMOKEPOST WEST 6.00
8 FOOT SMOKEPOST SOUTH 4.57

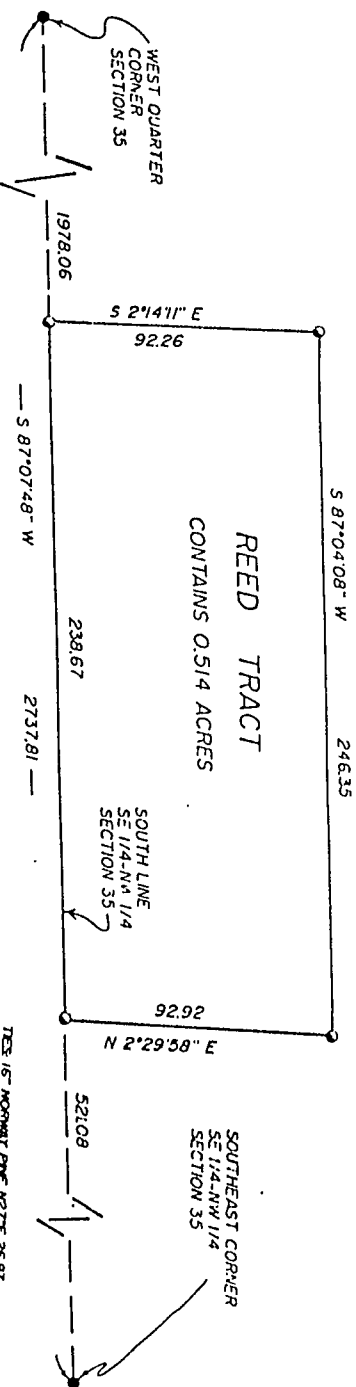

REED TRACT

That part of the Southeast Quarter of the Northwest Quarter, Section 35, Township 141 North, Range 29 West, Cass County, Minnesota, described as follows:
Commencing at the Southeast corner of said Southeast Quarter of the Northwest Quarter; thence South 87 degrees 07 minutes 48 seconds West, assumed bearing along the south line thereof 521.08 feet to the point of beginning of the tract to be herein described; thence North 2 degrees 29 minutes 58 seconds East, 92.92 feet; thence South 87 degrees 04 minutes 09 seconds West 246.35 feet; thence South 2 degrees 14 minutes 11 seconds East 92.23 feet to said south line; thence North 87 degrees 07 minutes 48 seconds East along said south line 238.67 feet to the point of beginning.

TES: 12" NORWAY PINE N72°W 41.91
17" ASPEN 534°W 29.16
8 FOOT SMOKEPOST NORTH 4.40
8 FOOT SMOKEPOST WEST 10.25

TES: 12" NORWAY PINE N27°E 36.97
17" NORWAY PINE S90°E 26.30
7" ASPEN 59°W 18.35
8 FOOT SMOKEPOST NORTH 4.06
8 FOOT SMOKEPOST EAST 8.00

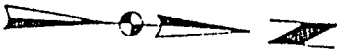

- DENOTES IRON MONUMENT SET
- 2" x 48" IRON PIPE WITH BRASS CAP
- STAMPED PROPERTY CORNER
- DENOTES MONUMENT FOUND
- U.S.S. BRASS CAPPED IRON PIPE

ORIENTATION OF THIS BEARING SYSTEM IS BASED ON THE EAST-WEST QUARTER LINE OF SECTION 35, T. 141 N., R. 29 W., AS SHOWN ON SHEET 4 OF 4 ON CERTIFICATE OF SURVEY, FILED AS DOCUMENT NUMBER 313234 ON JUNE 29 1989 AND IS ASSUMED TO BE A S 87° 07' 48" W.

I HEREBY CERTIFY THAT THIS SURVEY, PLAN, SPECIFICATION OR REPORT WAS PREPARED BY ME OR UNDER MY DIRECT SUPERVISION AND THAT I AM A DULY LICENSED ENGINEER OR LAND SURVEYOR UNDER THE LAWS OF THE STATE OF MINNESOTA.

Walter J. Landecker

DATE 7/1/92 LIC. NO. 21327

Landecker & Assoc, Inc.
BOX 292, A.A. KER, MINNESOTA 56484
(218) 547-1296

PLANNING ENGINEERING SURVEYING

PROJ. NO.	DATE	REVISIONS	COMP. NO.
TL	7/3		529-7
DESIGNED BY	SCALE		BOOK NO. 0611
DRAWN BY	1"=50'		FILE NO. 06093
KAM			SHEET 1 OF 1