

CERTIFICATE OF SURVEY

PART OF GOVERNMENT LOT 3 & 4 SECTION 32,
TOWNSHIP 141 NORTH, RANGE 29 WEST OF THE
5th PRINCIPAL MERIDIAN IN
CASS COUNTY, MINNESOTA

BEARINGS SHOWN HERON ARE BASED ON THE
CERTIFICATE OF SURVEY 29, JUNE, 1989 ON
FILE WITH THE CASS COUNTY, MINNESOTA
RECORDERS OFFICE AS DOCUMENT #313234



- DENOTES IRON MONUMENT FOUND
- ⊙ DENOTES U.S. FOREST SERVICE MONUMENT FOUND
- ⊙ DENOTES U.S. FOREST SERVICE MONUMENT SET AT PROPERTY CORNERS
- DENOTES PROPERTY LINE MARKED & POSTED TO U.S. FOREST SERVICE STANDARDS
- U.S.A. DENOTES NATIONAL FOREST ADMINISTERED LAND

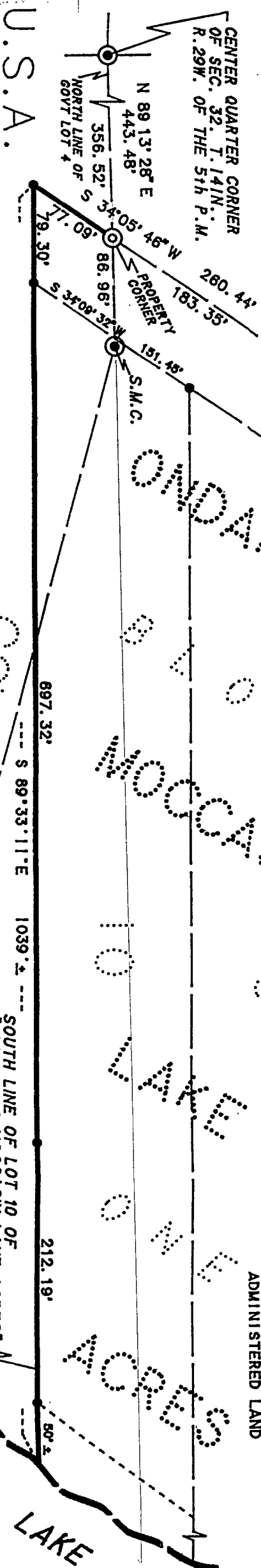

CERTIFICATE OF SURVEY

ROGER A. MUSTONEN, HEREBY CERTIFY THAT THIS SURVEY WAS PREPARED BY ME OR UNDER MY DIRECT SUPERVISION AND THAT I AM A DULY REGISTERED LAND SURVEYOR UNDER THE LAWS OF THE STATE OF MINNESOTA.

Roger A. Mustonen
Nov 7, 1994
ROGER A. MUSTONEN, RLS
MINNESOTA LICENSE 11946

NOTE: NO ATTEMPT WAS MADE TO SURVEY AND SHOW THE EXISTENCE AND LOCATION OF WELLS, IMPROVEMENTS, UTILITIES OR VISIBLE FEATURES, EASEMENTS, ABOVEGROUND OR SUBSURFACE, TOPOGRAPHY, TERRAIN, LOW LAND LIMITS, ETC., EXCEPT AS SHOWN HEREON.

APPROXIMATE LOCATION OF PARTITION LINE

SOUTH LINE OF LOT 10 OF SONDARKO'S MOCCASIN LAKE ACRES* SEE CASS COUNTY, MN. RECORDERS OFFICE DOCUMENT #215515