

FOR: DON & KATHY MILLER
 P.O. BOX 68
 WHIPHOLT, MN. 56485

CERTIFICATE OF SURVEY

THE NORTHEAST QUARTER OF THE SOUTHWEST QUARTER AND
 THE NORTHWEST QUARTER OF THE SOUTHWEST QUARTER OF
 SECTION 17, TOWNSHIP 141 NORTH, RANGE 29 WEST,
 CASS COUNTY, MINNESOTA

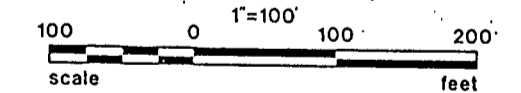
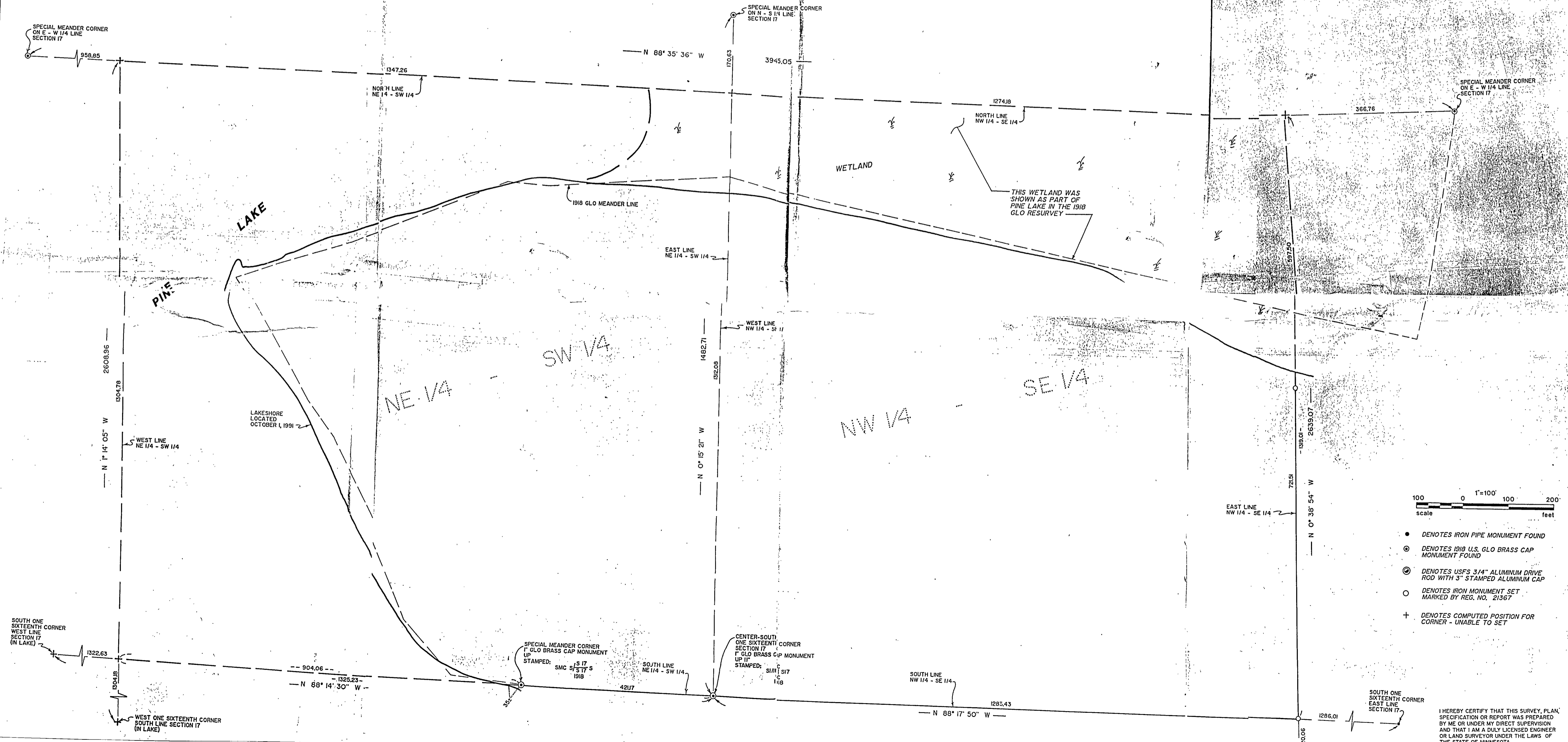

- DENOTES IRON PIPE MONUMENT FOUND
- ⊙ DENOTES 1918 U.S. GLO BRASS CAP MONUMENT FOUND
- ⊕ DENOTES USFS 3/4" ALUMINUM DRIVE ROD WITH 3" STAMPED ALUMINUM CAP
- DENOTES IRON MONUMENT SET MARKED BY REG. NO. 21367
- + DENOTES COMPUTED POSITION FOR CORNER - UNABLE TO SET

I HEREBY CERTIFY THAT THIS SURVEY, PLAN, SPECIFICATION OR REPORT WAS PREPARED BY ME OR UNDER MY DIRECT SUPERVISION AND THAT I AM A DULY LICENSED ENGINEER OR LAND SURVEYOR UNDER THE LAWS OF THE STATE OF MINNESOTA.