

CERTIFICATE OF SURVEY

PARTS OF GOVERNMENT LOTS 4 AND 5, SECTION 5, TOWNSHIP 141 NORTH,
RANGE 29 WEST, CASS COUNTY, MINNESOTA

FOR: DAN PIPRUDE
P.O. BOX 323
WALKER, MN.

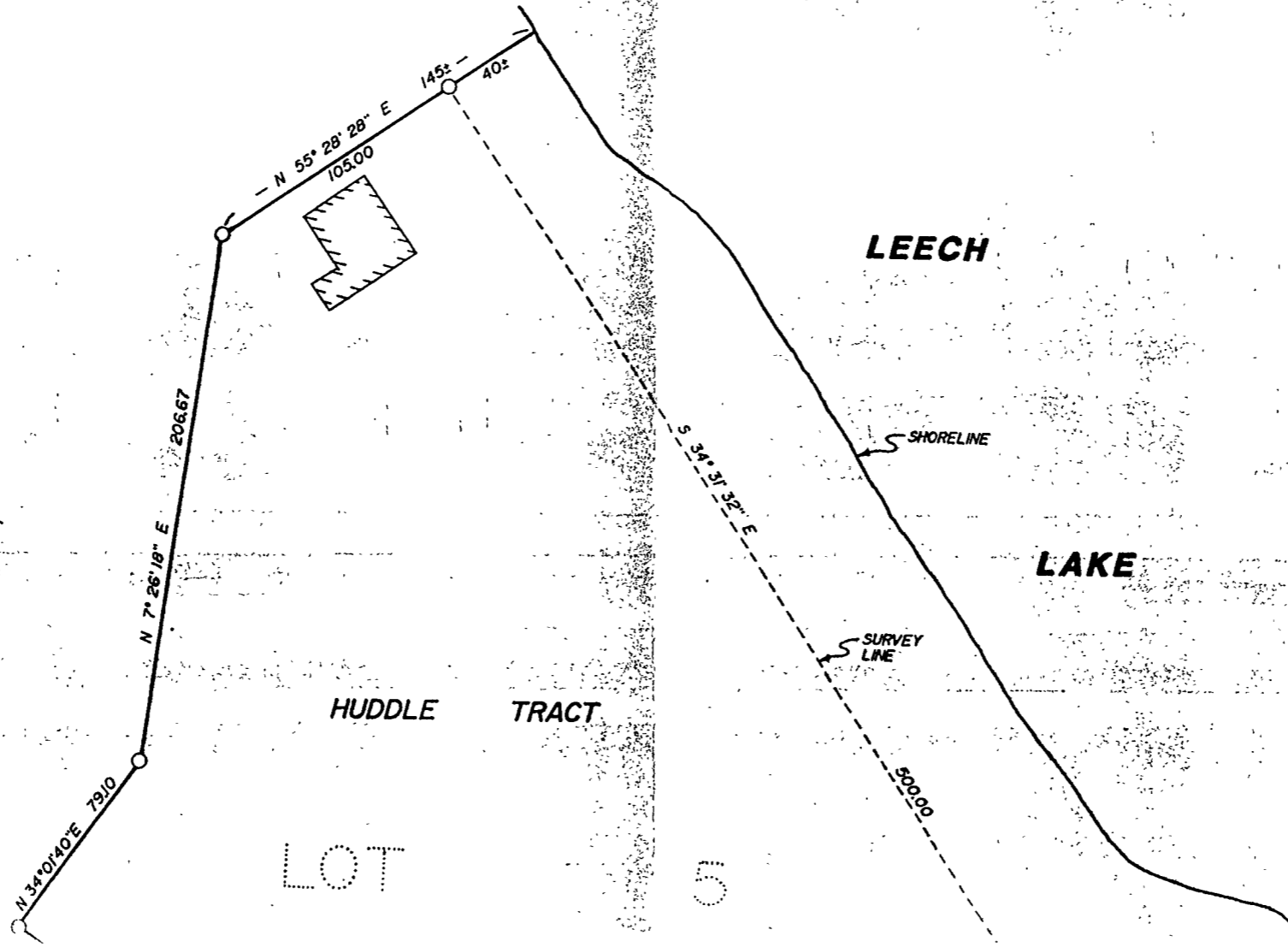

GOV'T

LOT

5

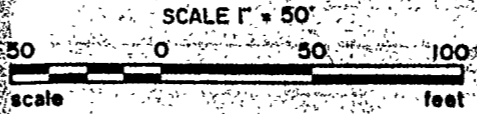
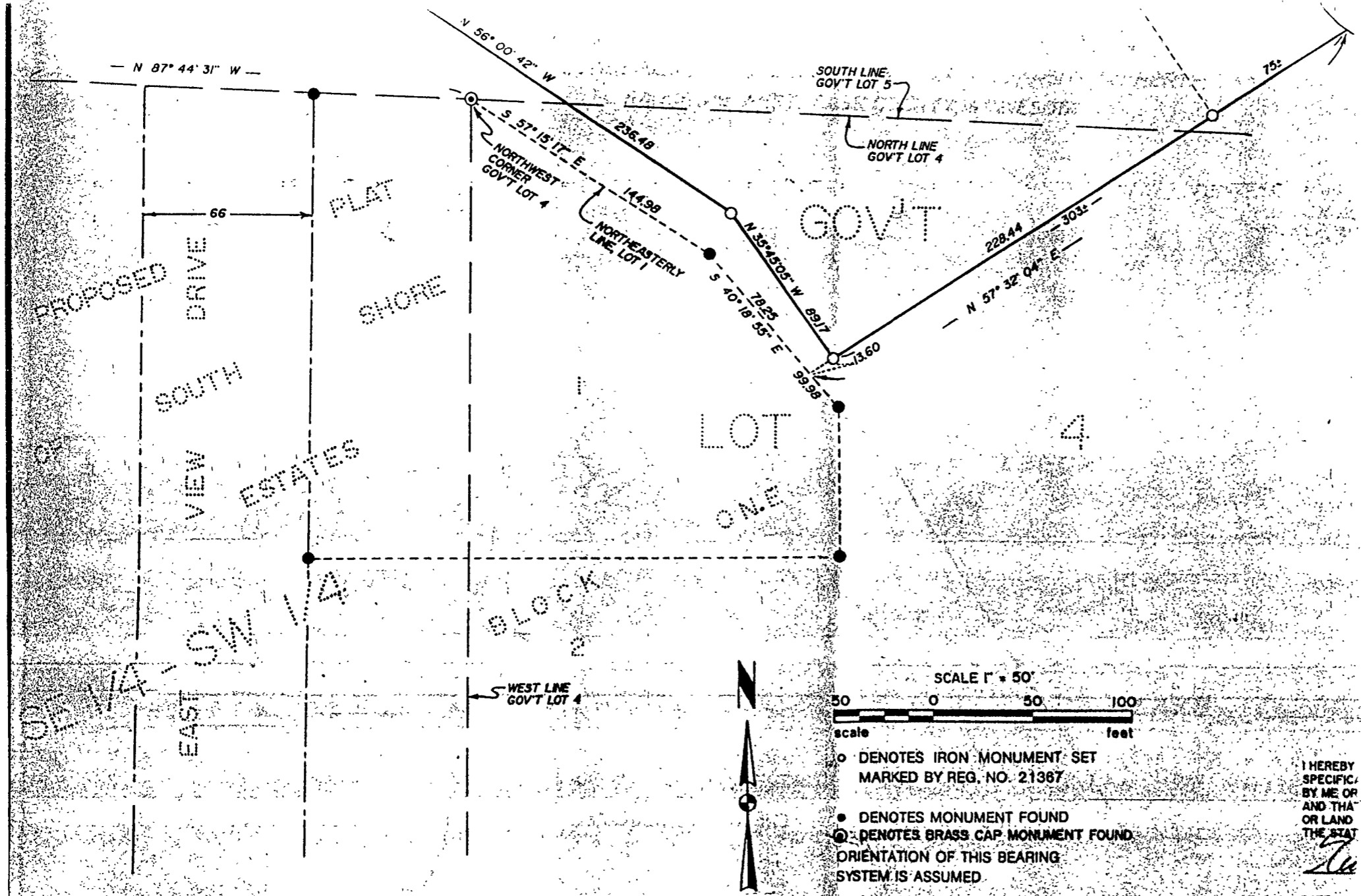

- DENOTES IRON MONUMENT SET MARKED BY REG. NO. 21367
 - DENOTES MONUMENT FOUND
 - ⊙ DENOTES BRASS CAP MONUMENT FOUND
- ORIENTATION OF THIS BEARING SYSTEM IS ASSUMED.

I HEREBY SPECIFICALLY CERTIFY THAT THE ABOVE IS A TRUE AND CORRECT COPY OF THE ORIGINAL SURVEY RECORD AS FILED IN THE STATE OF MINNESOTA.

DATE _____

Landecker & Assoc, Inc. BOX 292, WALKER, MINNESOTA 56484 (218) 547-1298 PLANNING	PROJ. NO. TLF	DATE 4/20/95	REV. —
	CHECKED BY <i>[Signature]</i>	SCALE HORIZ 1" = 50'	REV. —