

CERTIFICATE OF SURVEY

PARTS OF GOVERNMENT LOTS 4 AND 5, SECTION 5,
TOWNSHIP 141 NORTH, RANGE 29 WEST, CASS
COUNTY, MINNESOTA

FOR: Dan Pprude
P.O. Box 323
Walker, MN. 56484

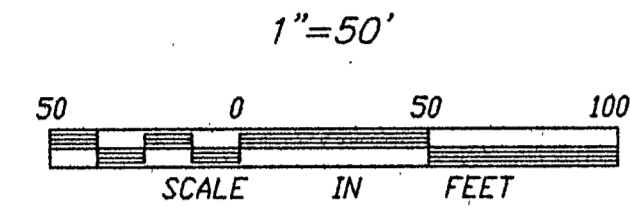
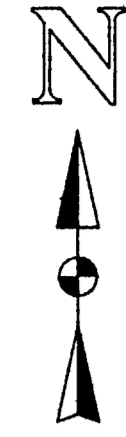

- DENOTES FOUND IRON MONUMENT
- DENOTES IRON MONUMENT SET MARKED BY REGISTRATION NO. 21367

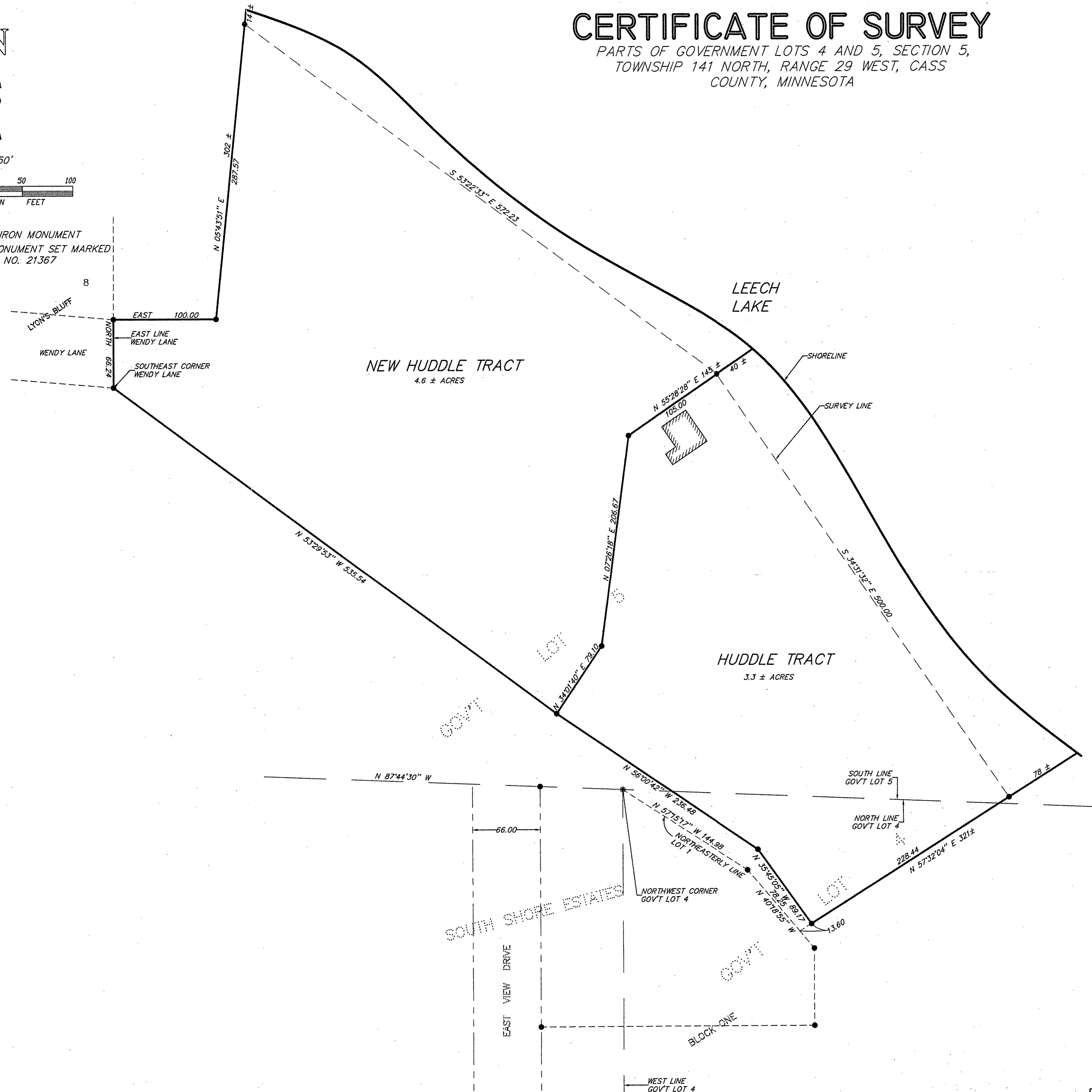

I HEREBY CERTIFY THAT THIS SURVEY PLAN, SPECIFICATION OR REPORT WAS PREPARED BY ME OR UNDER MY DIRECT SUPERVISION AND THAT I AM A DULY LICENSED ENGINEER OR LAND SURVEYOR UNDER THE LAWS OF THE STATE OF MINNESOTA.

Dan Pprude
DATE 11/20/97 LIC. NO. 21367

LANDECKER & ASSOCIATES INC.
WALKER, MN. 56484
PHONE 218-547-1296
PLANNING ENGINEERING SURVEYING

PROG. NBR	DATE	REVISIONS	COMPUTER
TLF	4/20/95	11/20/97 NEW HUDDLE TRACT	8729-B
CHECKED BY	SCALE		BOOK 94 PG. 20
TLF	1"=50'		FILE NO. 107290-B
DRAWN BY	VERT. NAME		SHEET 1 OF 1