

CENTRAL MINNESOTA SURVEYING, INC.

411 LAUREL STREET, BRAINERD, MN 56401 (218) 829-1751

985974

THE EAST 330 FEET OF THE SOUTH 653 FEET OF GOVERNMENT 4, SECTION 35,
TOWNSHIP 138, RANGE 30, CASS COUNTY, MINNESOTA

FOR: OBED ODEGARD
BOX 121
PINE RIVER, MN 56474

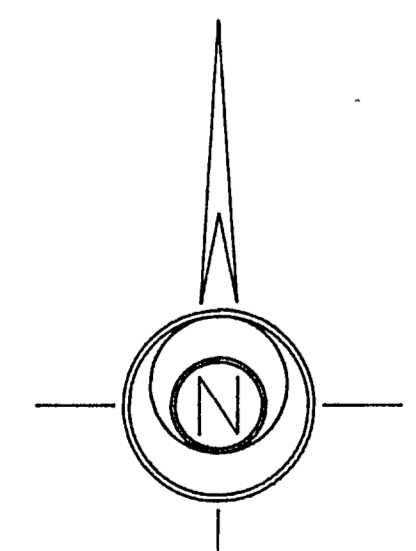
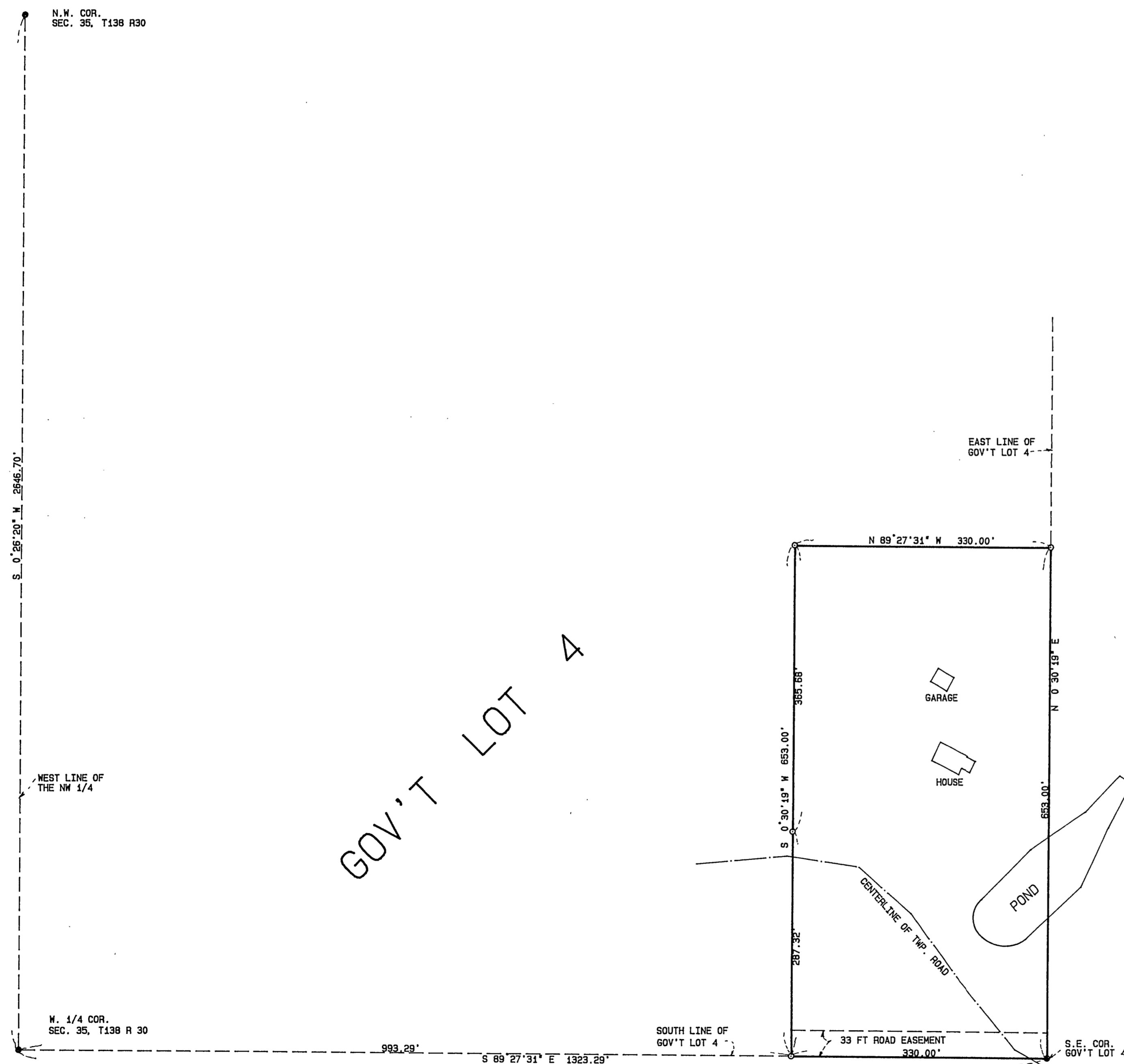

SCALE: 1 INCH = 100 FT.

● DENOTES: FOUND IRON MONUMENT
○ DENOTES: 1/2 INCH IRON PIPE SET AND CAPPED RLS 17253

I HEREBY CERTIFY THAT THIS SURVEY WAS PREPARED BY ME OR UNDER MY DIRECT SUPERVISION AND THAT I AM A DULY LICENSED LAND SURVEYOR UNDER THE LAWS OF THE STATE OF MINNESOTA.

Bruce Grivna
BRUCE GRIVNA REG NO. 17253 DATE: 12/17/98 BK 106, PG 55 JOB NO. 985974