

# CENTRAL MINNESOTA SURVEYING, INC.

411 LAUREL STREET, BRAINERD, MN 56401 (218) 829-1751

995822

THE SOUTHWEST QUARTER OF THE NORTHWEST QUARTER OF THE SOUTHEAST QUARTER, SECTION 34, TOWNSHIP 138, RANGE 30, CASS COUNTY, MINNESOTA

FOR: JUSTIN FUHRER

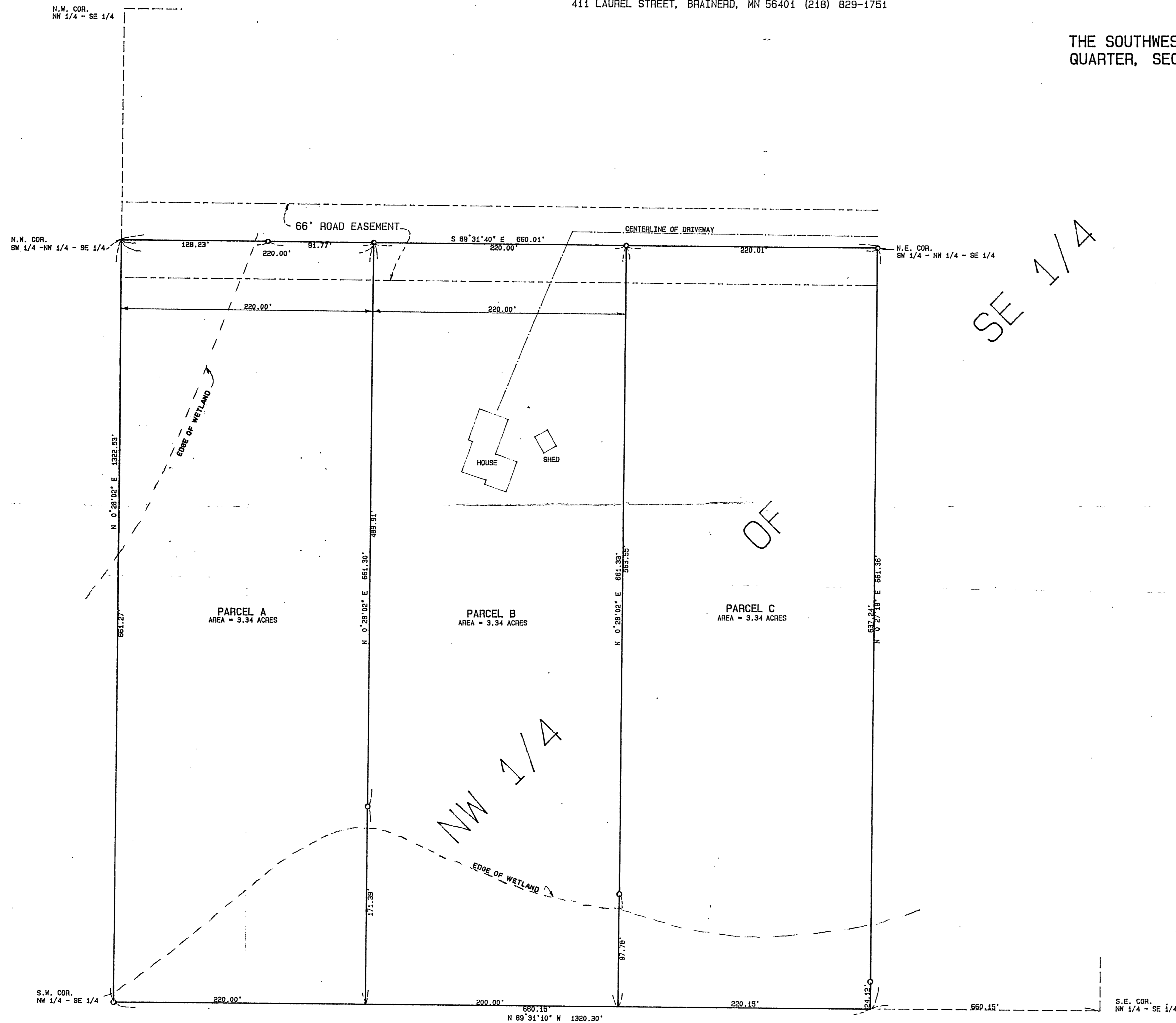

### PARCEL A

The west 220 feet of the Southwest Quarter of the Northwest Quarter of the Southeast Quarter of Section 34, Township 138, Range 30, Cass County, Minnesota.

### PARCEL B

The east 220 feet of the west 440 feet of the Southwest Quarter of the Northwest Quarter of the Southeast Quarter of Section 34, Township 138, Range 30, Cass County, Minnesota.

### PARCEL C

The Southwest Quarter of the Northwest Quarter of the Southeast Quarter of Section 34, Township 138, Range 30, Cass County, Minnesota, except the west 440 feet thereof.

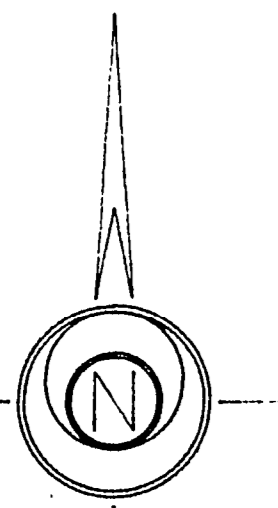

SCALE: 1 INCH = 50 FT.

○ DENOTES: 1/2 INCH IRON PIPE SET AND CAPPED RLS 17253

I HEREBY CERTIFY THAT THIS SURVEY WAS PREPARED BY ME OR UNDER MY DIRECT SUPERVISION AND THAT I AM A DULY LICENSED LAND SURVEYOR UNDER THE LAWS OF THE STATE OF MINNESOTA.

*Bruce Grivna*  
 BRUCE GRIVNA REG. NO. 17253 DATE: 4/20/99 BK 106, PG 64 JOB NO. 995822

*Please  
 Return to  
 our office*