

SURVEY SKETCH

GOVERNMENT LOTS 1 & 2,
SECTION 20, TOWNSHIP 139 NORTH, RANGE 29 WEST,
CASS COUNTY, MINNESOTA

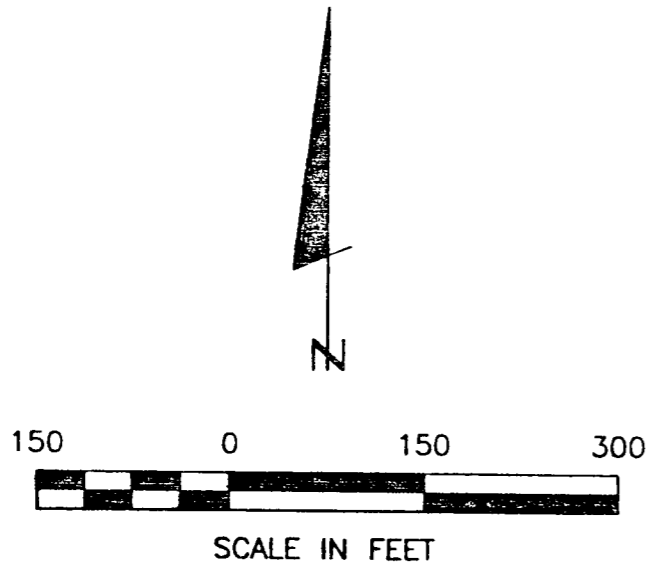

● DENOTES MONUMENT FOUND

NOTE: SQUARE FOOTAGES SHOWN ARE
TO THE NEAREST 500 SQ. FT.
AND ARE SUBJECT TO CHANGE
ON FINAL CERTIFICATE OF SURVEY

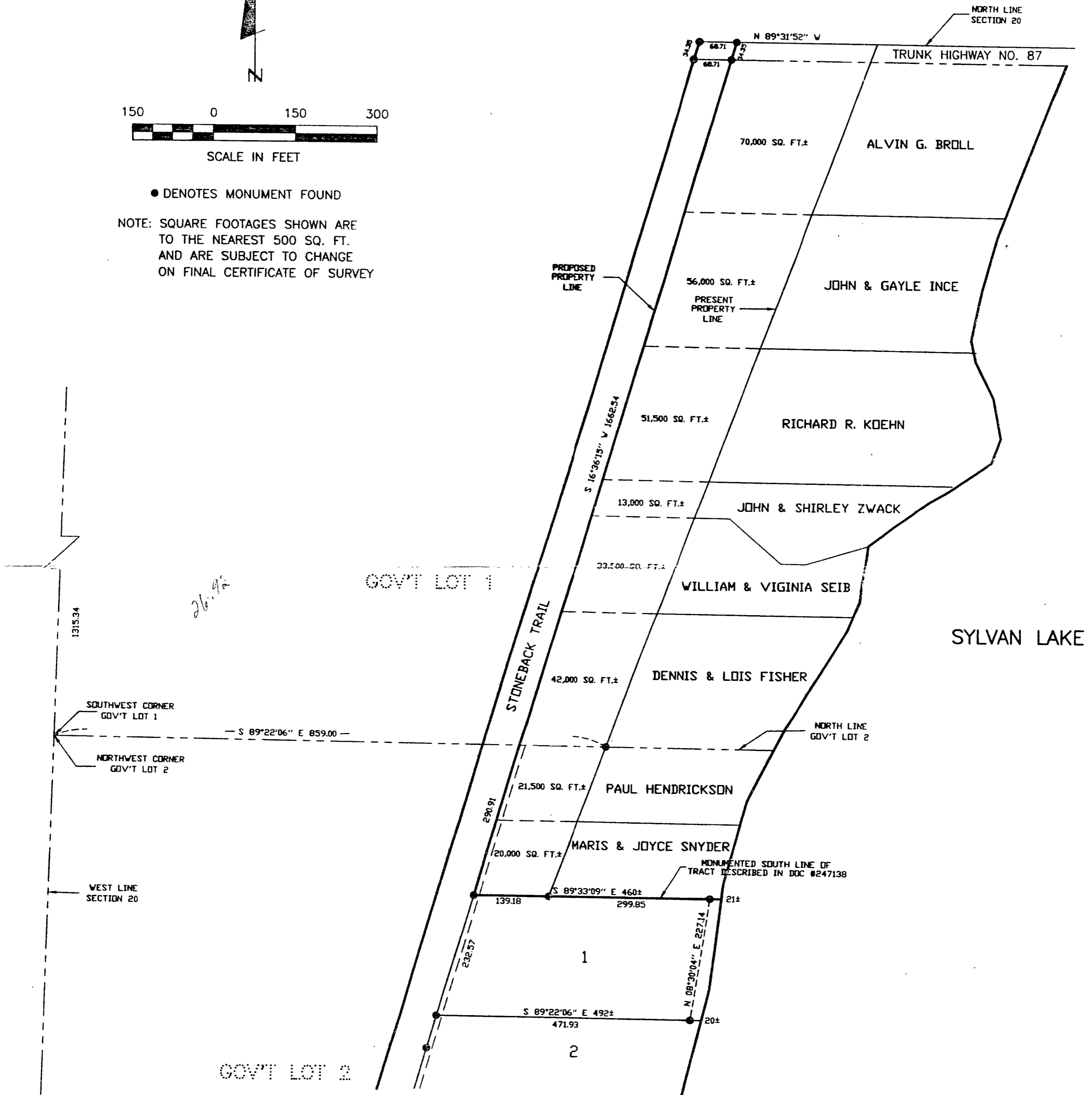

1 20 1	SURVEY SKETCH	PROJ. MGR. DRG	COMPUTER: 992231F	DATE: 3/21/00	REVISIONS		I HEREBY CERTIFY THAT THIS SURVEY, PLAN, SPECIFICATION OR REPORT WAS PREPARED BY ME OR UNDER MY DIRECT SUPERVISION AND THAT I AM A DULY LICENSED ENGINEER OR LAND SURVEYOR UNDER THE LAWS OF THE STATE OF MINNESOTA. Alvin G. Snyder DATE 3/21/00 LIC. NO. 21362	<p>Landecker & Associates, Inc. Engineering - Surveying - Planning Walker, MN 56404 Phone: 218-547-1296 Fax: 218-547-2272</p>
	NORTHERN LAKES CO. PO BOX 536 WALKER, MN. 56484	CHECKED BY: TLF	FIELD BOOK: BOOK PG.	SCALE: HORIZ. 1"=150'	DATE	DESCRIPTION		
	DRAWN BY: DRG	FILE NO: 002009	VERT. NONE					