

PONTO LAKE
W.S. ELEV. 146.39 (2-13-67)

25'±

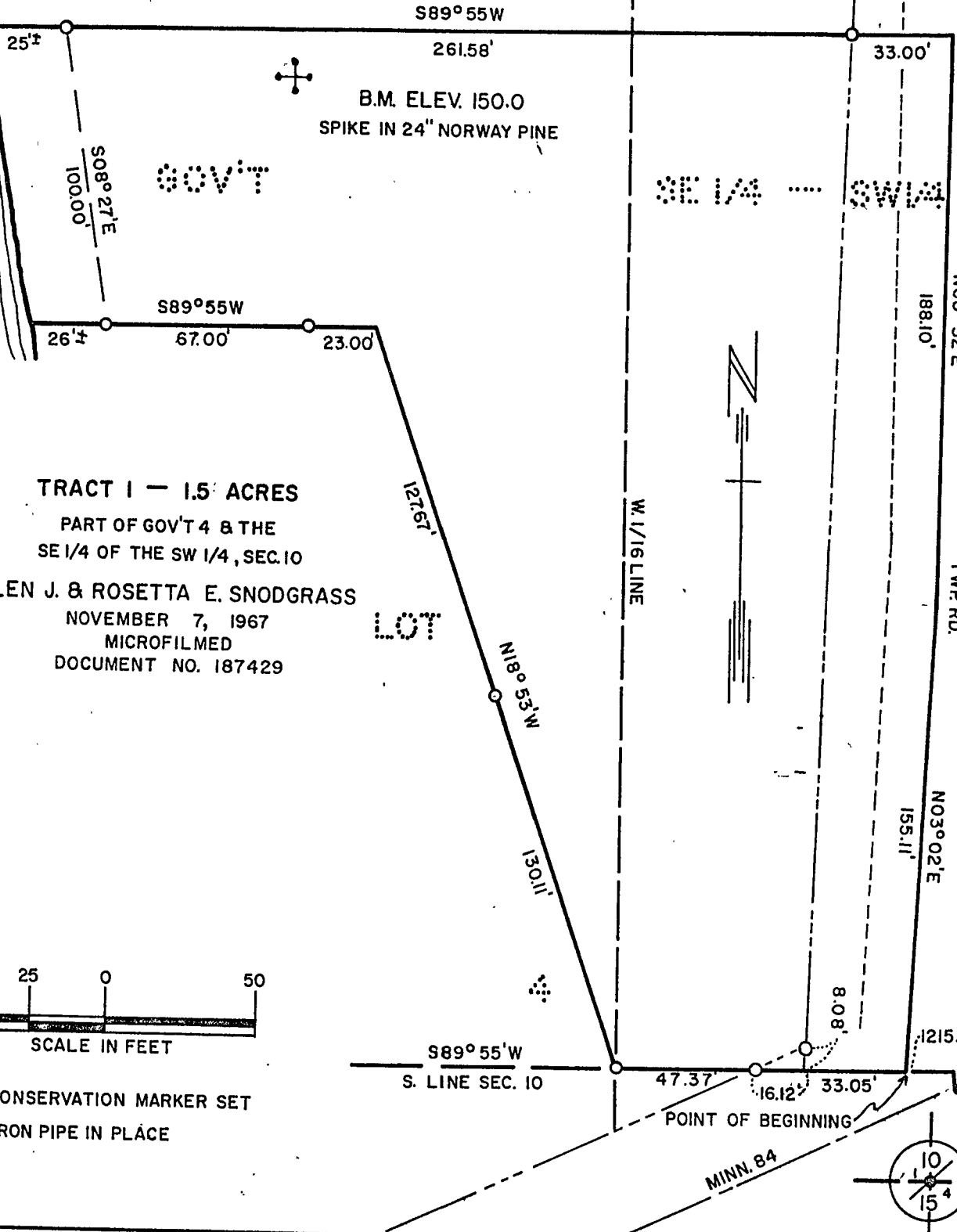

TRACT I — 1.5 ACRES
PART OF GOV'T 4 & THE
SE 1/4 OF THE SW 1/4, SEC. 10

GLEN J. & ROSETTA E. SNODGRASS
NOVEMBER 7, 1967
MICROFILMED
DOCUMENT NO. 187429



- CONSERVATION MARKER SET
- IRON PIPE IN PLACE

MINNESOTA CONSERVATION DEPARTMENT

BUREAU OF ENGINEERING

DIVISION OF GAME AND FISH
PROPERTY MAP

Survey FEB '67	Designed	Checked 8-7-67
R.F. SCHNEIDER		M.W. ROSEBEAR
Datum	Drawn 8-7-67	Revised
PROJECT	D. J. HAUSWIRTH	

PONTO LAKE PUBLIC ACCESS

CASS COUNTY — NEAR LONGVILLE

Date 8-8-67
Chief Engineer *Eugene R. Gere*

Sec. 10	T. 139	N.	R. 29	W.
Dept. Code REG. 416	Req. A - 67	Sheet 1	File A67-454X	