

1999 08:34 2189473230

Certificate of Survey for: CASS COUNTY LAND DEPARTMENT

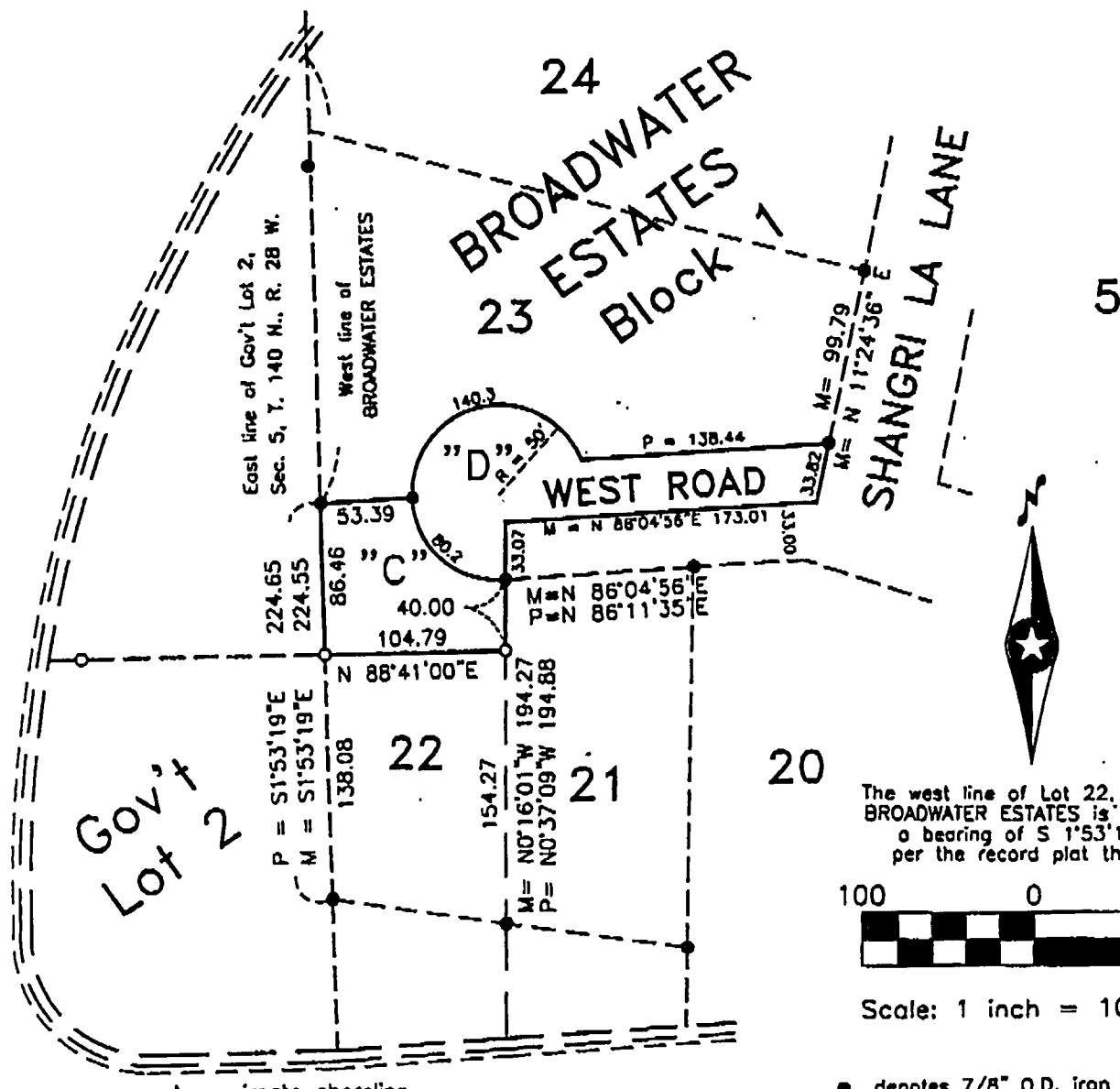

WOMAN LAKE

- denotes 7/8" O.D. iron pipe found
- denotes 1/2" I.D. iron pipe, capped
- RLS 16459 placed by this survey
- P denotes PLAT dimension
- M denotes measured value

CASS COUNTY SURVEYOR
 Box 579, 8045 County 12 NW
 Walker, MN 56484
 (218) 547-1211

I HEREBY CERTIFY THAT THIS SURVEY, PLAN OR REPORT WAS PREPARED BY ME OR UNDER MY DIRECT SUPERVISION AND THAT I AM A DULY LICENSED LAND SURVEYOR UNDER THE LAWS OF THE STATE OF MINNESOTA.

Robert L. Kovanen
 ROBERT L. KOVANEN, MN LIC. NO. 16459 10/25/99
 DATE