

# CERTIFICATE OF SURVEY

PARTS OF GOVERNMENT LOT 4 & 5,  
SECTION 33, TOWNSHIP 140 NORTH, RANGE 28 WEST,  
CASS COUNTY, MINNESOTA

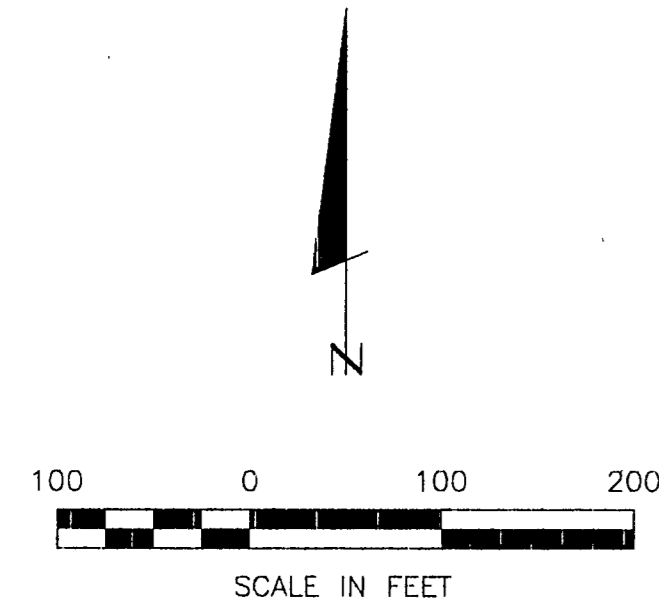

- DENOTES MONUMENT FOUND
- DENOTES IRON MONUMENT SET MARKED BY LICENSE NO. 21367
- ≠ DENOTES WETLAND

ORIENTATION OF THE BEARING SYSTEM IS BASED ON THE EAST-WEST QUARTER LINE OF SECTION 33 AND ASSUMED TO BEAR S 89° 20' 15" E.

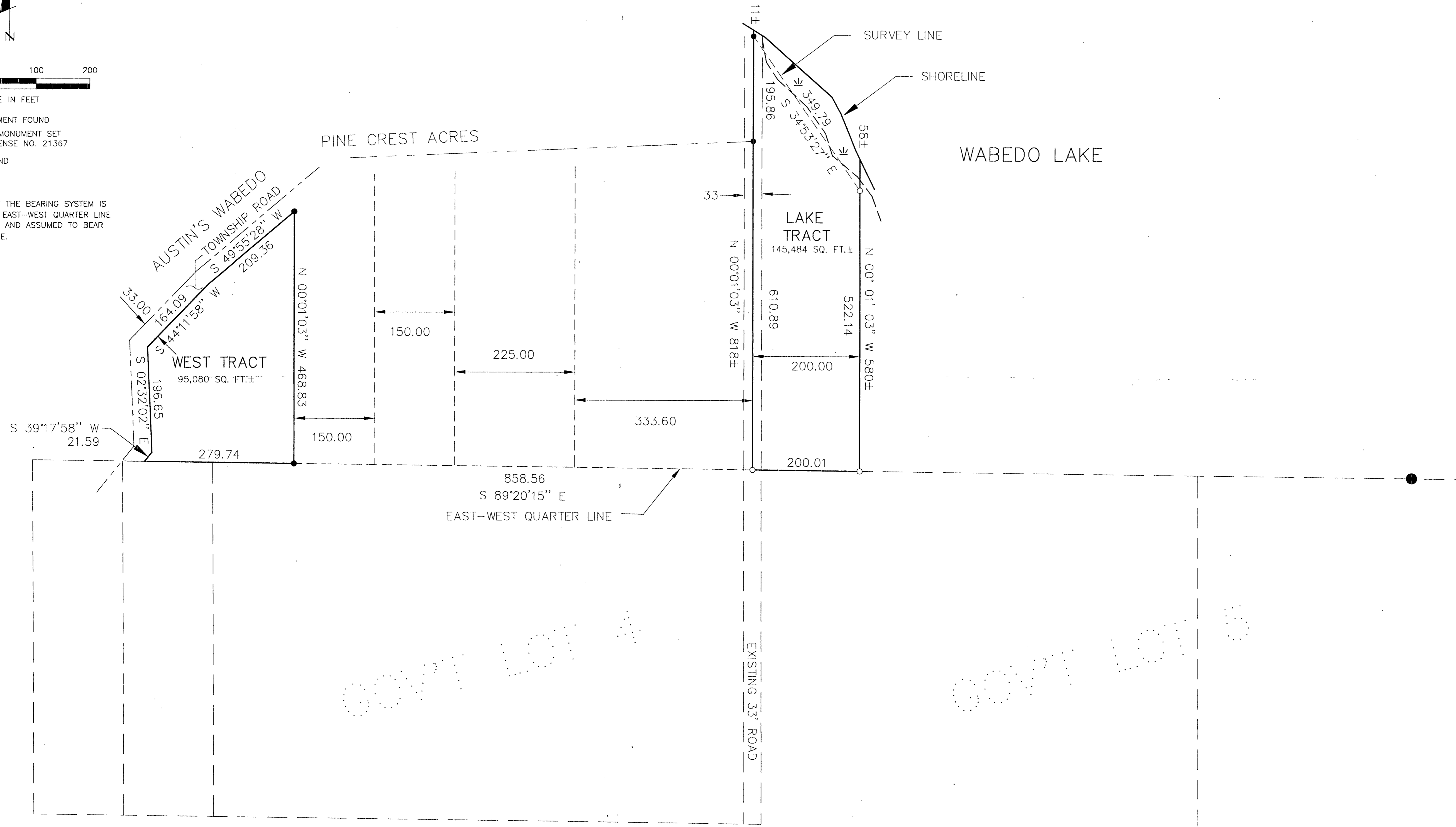

CERTIFICATE OF SURVEY TAYLOR INVESTMENT CORP. PO BOX 932 BRAINERD, MN. 56401	PROJ. MGR. TLF CHECKED BY: TLF DRAWN BY: DRG	COMPUTER: 992021-1 FIELD BOOK: BOOK 147 PG. 43 FILE NO: W992021	DATE: 11/24/99 SCALE: HORZ. 1"=100' VERT. NONE	REVISIONS DATE DESCRIPTION _____ _____ _____	I HEREBY CERTIFY THAT THIS SURVEY, PLAN, SPECIFICATION OR REPORT WAS PREPARED BY ME OR UNDER MY DIRECT SUPERVISION AND IN ACCORDANCE WITH THE LAWS OF THE STATE OF MINNESOTA. _____ DATE 11/24/99 LIC. NO. 21367	LANDBECKER & ASSOCIATES INC. WALKER, MN 56484 PHONE 218-547-1296 PLANNING ENGINEERING SURVEY
---	---	--	--	--	--	---