

CERTIFICATE OF SURVEY

PART OF GOV'T. LOT 2, SEC. 30, T.140N0N., R.28W., CASS COUNTY, MINNESOTA

NW CORNER
SEC. 30, 140-28

NW CORNER
GOV'T. LOT 2

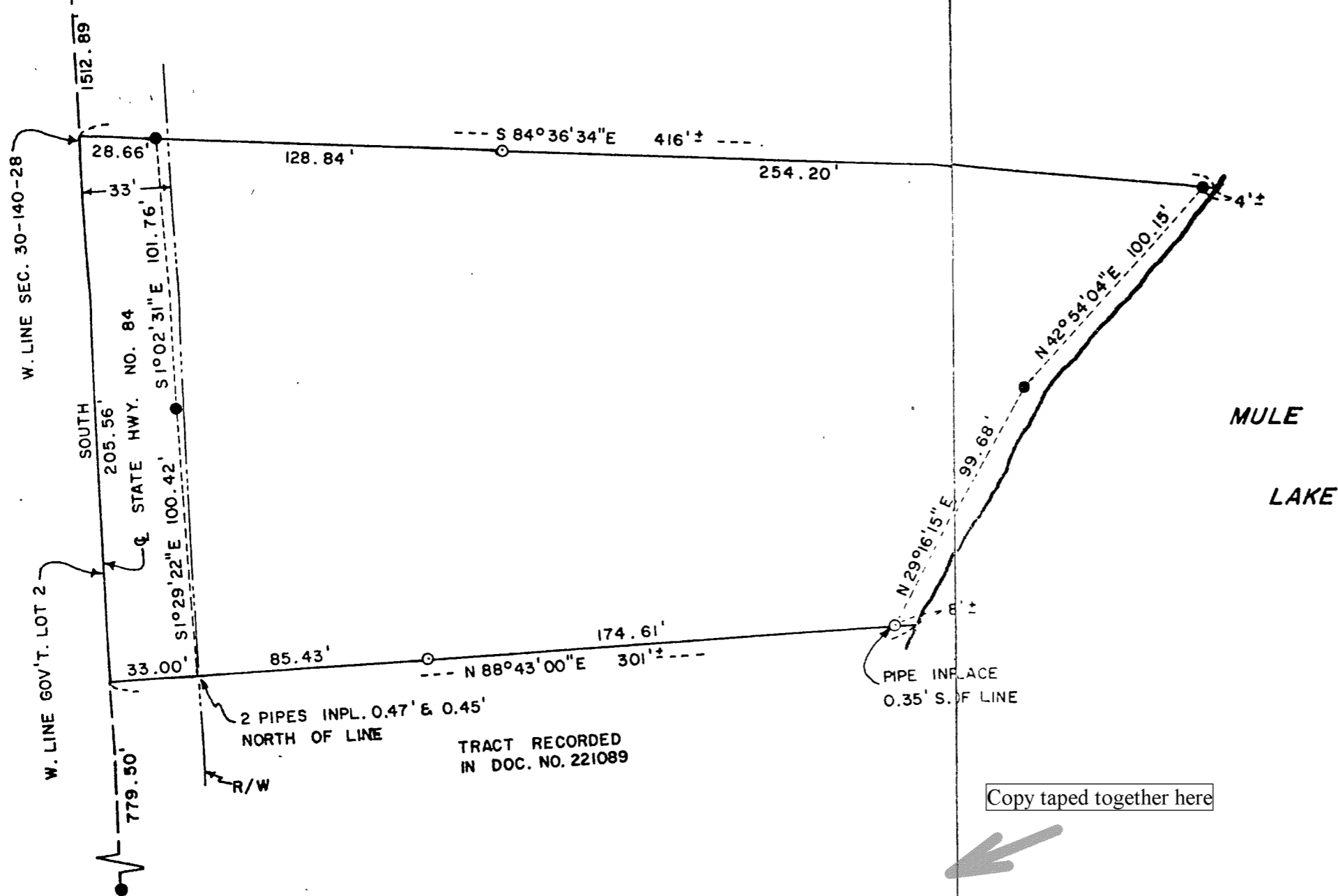

SCALE: 1 INCH = 50 FEET

- = IRON PIPE MONUMENT SET
- = IRON MONUMENT INPLACE

ORIENTATION OF THIS BEARING SYSTEM IS ASSUMED



MULE LAKE

I hereby certify that this survey plan or report was prepared by me or under my direct supervision and that I am a duly Registered Land Surveyor under the laws of the State of Minnesota.

Gary A. Stevenson
Date Nov. 14, 1983 Reg. No. 12684

Copy taped together here

NOTE: SURVEY REPRESENTS PROPOSED BOUNDARIES BASED ON MONUMENTS AND NOT OF RECORD DESCRIPTIONS. DESCRIPTIONS FILED AS DOCUMENT #15 235485 ARE UNSURVEYABLE. SEE SEPERATE SHEET FOR PROPOSED DESCRIPTION.

TRACT RECORDED
IN DOC. NO. 221089

SURVEY BY:	
GARY STEVENSON & ASSOCIATES, INC.	
LAND SURVEYING	
BOX 292 WALKER, MINNESOTA 218-547-1296	
SURVEY FOR:	
UNITED FARM AGENCY	
BARNET / BENNETT	
FILE NO. 995	