

# CERTIFICATE OF SURVEY

PART OF GOVERNMENT LOT 6, SECTION 22,  
TOWNSHIP 140 NORTH, RANGE 28 WEST,  
OF THE 5th PRINCIPAL MERIDIAN  
IN CASS COUNTY, MINNESOTA

LINE	BEARING	DISTANCE	CURVE	DELTA ANGLE	RADIUS	ARC	TANGENT	CHORD	CHORD BEARING
L 1	N 57° 59' 00" W	6.18'	C 1	41° 30' 00"	255.48'	692.07'	362.00'	677.04'	N 67° 17' 08" W
L 3	N 01° 57' 52" E	38.13'	C 2	15° 31' 45"	235.48'	280.65'	141.19'	279.79'	N 78° 55' 42" W
L 4	N 84° 39' 30" W	73.51'	C 3	02° 37' 44"	235.48'	47.51'	23.76'	47.51'	N 85° 22' 40" W
L 5	N 17° 36' 14" E	11.50'	C 4	01° 26' 22"	235.48'	26.01'	13.01'	26.01'	N 83° 20' 37" W
L 6	S 18° 50' 12" W	20.00'	C 5	11° 27' 39"	235.48'	207.13'	103.91'	206.78'	N 76° 53' 40" W
L 7	N 01° 57' 52" E	4.19'							

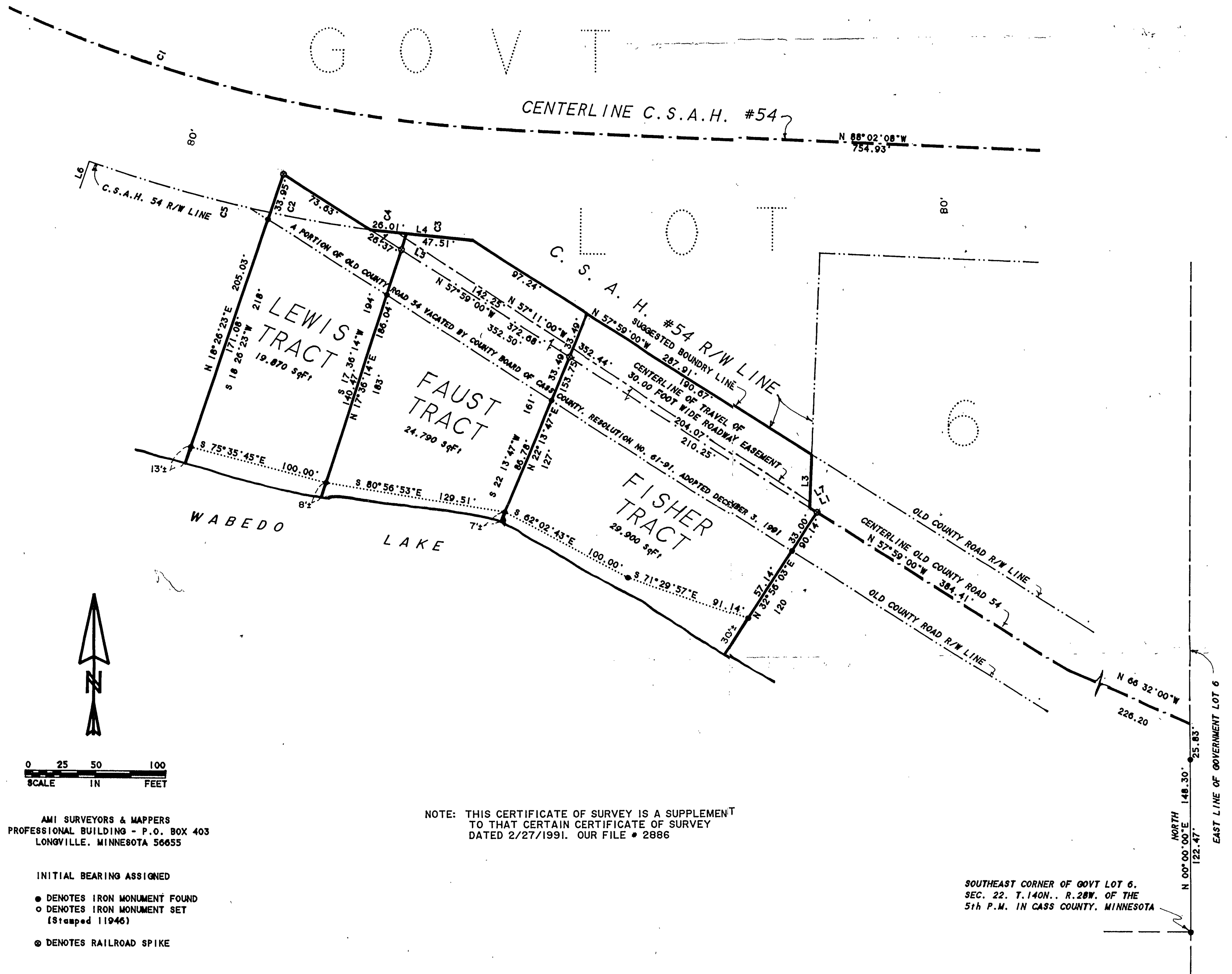

AMI SURVEYORS & MAPPERS  
PROFESSIONAL BUILDING - P.O. BOX 403  
LONGVILLE, MINNESOTA 56655

INITIAL BEARING ASSIGNED

- DENOTES IRON MONUMENT FOUND
- DENOTES IRON MONUMENT SET (Stamped 11946)
- ⊙ DENOTES RAILROAD SPIKE

NOTE: THIS CERTIFICATE OF SURVEY IS A SUPPLEMENT  
TO THAT CERTAIN CERTIFICATE OF SURVEY  
DATED 2/27/1991. OUR FILE # 2886

THIS SURVEY WAS CONDUCTED IN ACCORDANCE WITH THE PROVISIONS  
OF MINNESOTA STATUTE 326.02, Subd. 4. IN CONFORMANCE WITH  
APPLICABLE SURVEYING STANDARDS SET FORTH IN THE "RECOMMENDED  
PROCEDURES FOR THE PRACTICE OF LAND SURVEYING". APPROVED AND  
ADOPTED BY THE MINNESOTA SOCIETY OF PROFESSIONAL SURVEYORS.

NOTE: NO ATTEMPT WAS MADE TO SURVEY AND SHOW THE EXIST  
AND LOCATION OF WELLS, IMPROVEMENTS, UTILITIES OR VIS  
FEATURES, EASEMENTS, ABOVEGROUND OR SUBSURFACE, TOPOGR  
TERRAIN, LAND AND RIGHTS, ETC. EXCEPT AS SHOWN HEREON

SOUTHEAST CORNER OF GOVT LOT 6,  
SEC. 22, T. 140N., R. 28W. OF THE  
5th P.M. IN CASS COUNTY, MINNESOTA