

Wubido 202300

PLAT OF SURVEY  
PART OF EAST 150.00 FEET OF WEST 550.00 OF GOVT. LOT 5  
AND  
T 150.00 FEET OF THE WEST 550.00 FEET OF NW 1/4-SW 1/4  
SEC. 20, T.140N., R.28W.  
CASS COUNTY, MINNESOTA  
LYING NORTHERLY OF MINNESOTA HIGHWAY NO. 84

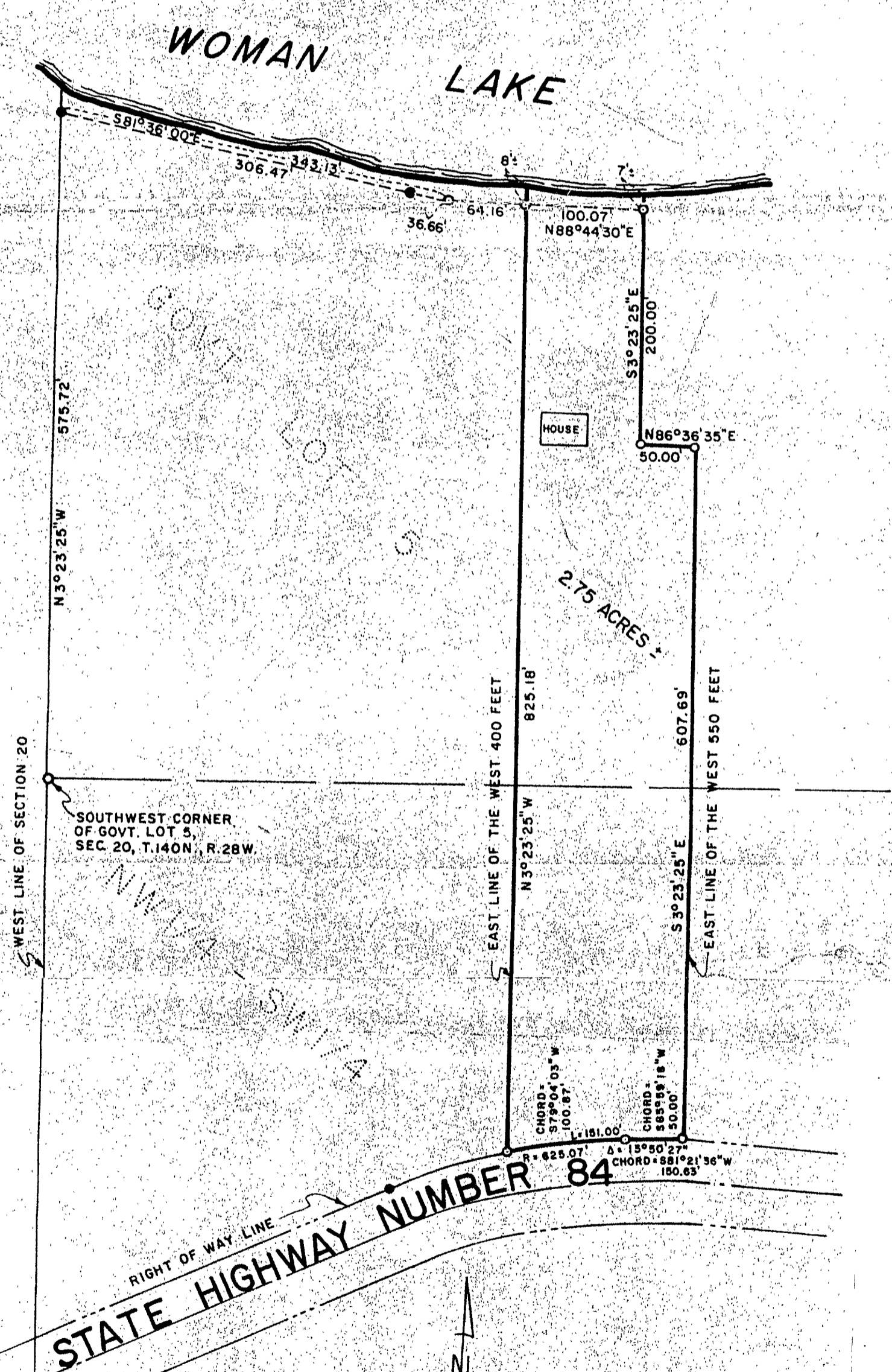

I hereby certify that this survey, plan, or report was prepared by me or under my direct supervision and that I am a duly Registered Land Surveyor under the laws of the State of Minnesota.

*Roger A. Mustonen*  
Date *4/23/79* Reg. No. *11946*

SCALE: 1" = 100'  
● = IRON MONUMENT FOUND IN PLACE  
○ = IRON MONUMENT SET THIS SURVEY