

CENTRAL MINNESOTA SURVEYING, INC.
 411 LAUREL STREET, BRAINERD, MN 56401 (218) 829-1751
 CERTIFICATE OF SURVEY

995938

THE NORTHEAST QUARTER OF THE SOUTHEAST QUARTER AND THE
 SOUTHEAST QUARTER OF THE NORTHEAST QUARTER AND PART OF
 GOVERNMENT LOT 1, SECTION 2, TOWNSHIP 137, RANGE 30,
 CASS COUNTY, MINNESOTA.

FOR: MIKE ORTH

Dark lines on copy

PARCEL A

That part of Government Lot 1, Section 2, Township 137, Range 30, Cass County, Minnesota described as follows:
 Beginning at the northeast corner of said Government Lot 1; thence South 0 degrees 42 minutes 54 seconds East, assumed bearing, 438.12 feet along the east line of said Government Lot 1; thence South 88 degrees 56 minutes 16 seconds West 790.00 feet to an intersection with a line 790.00 feet easterly of, measured at a right angle to and parallel with the west line of said Government Lot 1; thence North 0 degrees 41 minutes 39 seconds West, parallel with said west line, 451.98 feet to the north line of said Government Lot 1; thence South 89 degrees 33 minutes 37 seconds East 528.46 feet along said north line to the point of beginning.
 Subject to right of way for County Road No 2 over the north 50 feet thereof and for Township Road over the east 33 feet thereof.

PARCEL B

That part of Government Lot 1, Section 2, Township 137, Range 30, Cass County, Minnesota described as follows: Commencing at the northeast corner of said Government Lot 1; thence South 0 degrees 42 minutes 54 seconds East, assumed bearing, 438.12 feet along the east line of said Government Lot 1 to the point of beginning of the tract of land to be described; thence South 0 degrees 42 minutes 54 seconds East 210.00 feet along the east line of said Government Lot 1; thence South 88 degrees 56 minutes 16 seconds West 518.38 feet; thence North 0 degrees 42 minutes 54 seconds West 210.00 feet to an intersection with a line which bears South 88 degrees 56 minutes 16 seconds West from the point of beginning; thence North 88 degrees 56 minutes 16 seconds East 518.38 feet to the point of beginning.
 Subject to right of way for Township Road over the east 33 feet thereof.

PARCEL C

The North half of the Southeast Quarter of the Northeast Quarter of Section 2, Township 137, Range 30, Cass County, Minnesota.
 That part of Government Lot 1, Section 2, Township 137, Range 30, Cass County, Minnesota described as follows:
 Commencing at the northeast corner of said Government Lot 1; thence South 0 degrees 42 minutes 54 seconds East, assumed bearing, 648.12 feet along the east line of said Government Lot 1 to the point of beginning of the tract of land to be described; thence South 88 degrees 56 minutes 16 seconds West, 518.58 feet; thence North 0 degrees 42 minutes 54 seconds West 210.00 feet; thence South 88 degrees 56 minutes 16 seconds West 201.93 feet, parallel with said west line to an intersection with a line 250.00 feet southerly of, measured at a right angle to and parallel with the north line of said Government Lot 1; thence North 89 degrees 33 minutes 37 seconds West 790.16 feet, parallel with said north line to the west line of said Government Lot 1; thence South 0 degrees 41 minutes 59 seconds East 1039.45 feet along said west line of Government Lot 1 to the southwest corner of said Government Lot 1; thence Easterly along the south line of said Government Lot 1 to the southeast corner of said Government Lot 1; thence North 0 degrees 42 minutes 54 seconds West 635.13 feet along the east line of said Government Lot 1 to the point of beginning.
 Subject to right of way for Township Road over the east 33 feet thereof.

PARCEL D

The South Half of the Southeast Quarter of the Northeast Quarter of Section 2, Township 137, Range 30, Cass County, Minnesota.
 Subject to right of way for Township Road over the east 33 feet thereof.

PARCEL E

The Northeast Quarter of the Southeast Quarter of Section 2, Township 137, Range 30, Cass County, Minnesota.
 Subject to right of way for Township Road over the east 33 feet thereof.

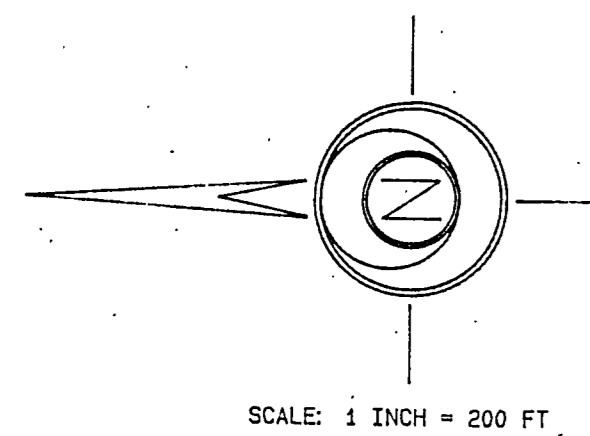
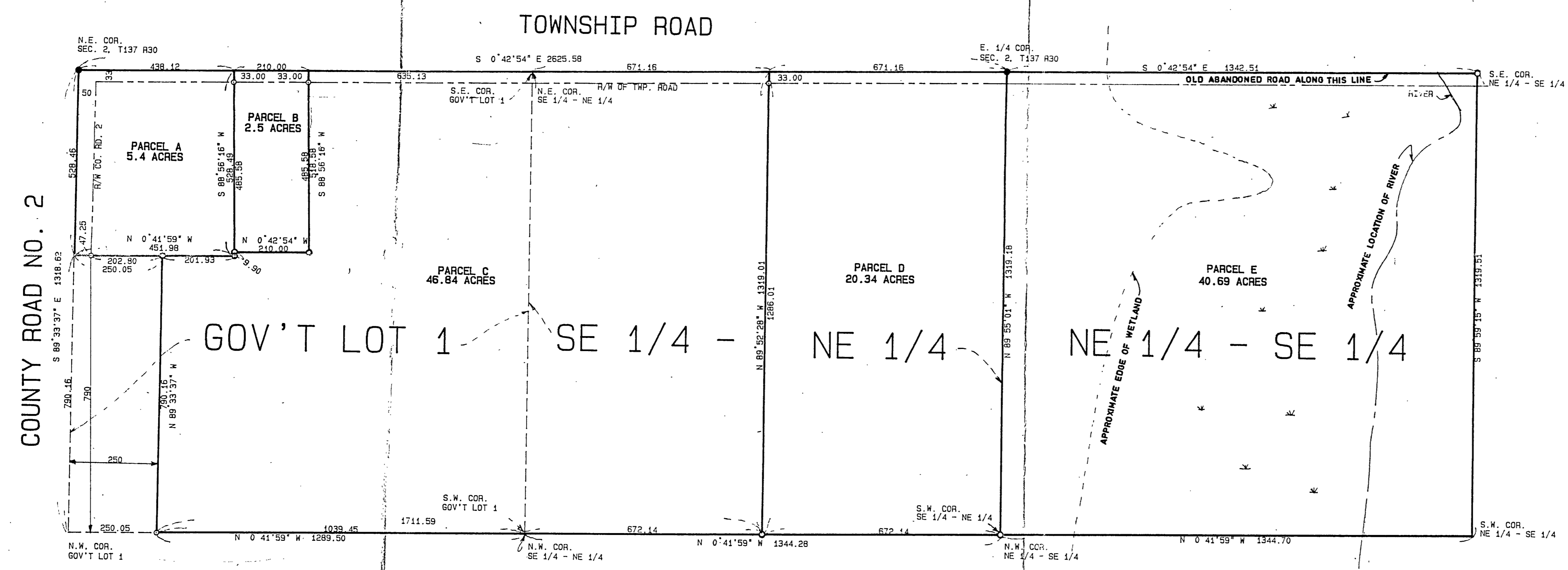

● DENOTES: FOUND IRON MONUMENT
 ○ DENOTES: 1/2 INCH IRON PIPE SET AND CAPPED PLS 17253

I HEREBY CERTIFY THAT THIS SURVEY WAS PREPARED BY ME OR UNDER MY DIRECT SUPERVISION AND THAT I AM A DULY LICENSED LAND SURVEYOR UNDER THE LAWS OF THE STATE OF MINNESOTA.

Bruce Grivna 12/15/99
 BRUCE GRIVNA REG. NO. 17253 DATE: BK 6, PG 8 JOB NO. 995938