

# CERTIFICATE OF SURVEY

PART OF THE NORTHWEST QUARTER OF THE NORTHWEST  
QUARTER, SECTION 5, TOWNSHIP 137 NORTH, RANGE 29 WEST,  
CASS COUNTY, MINNESOTA

FOR: Shawn Wageman  
P.O. Box 199  
Pine River, MN. 56474

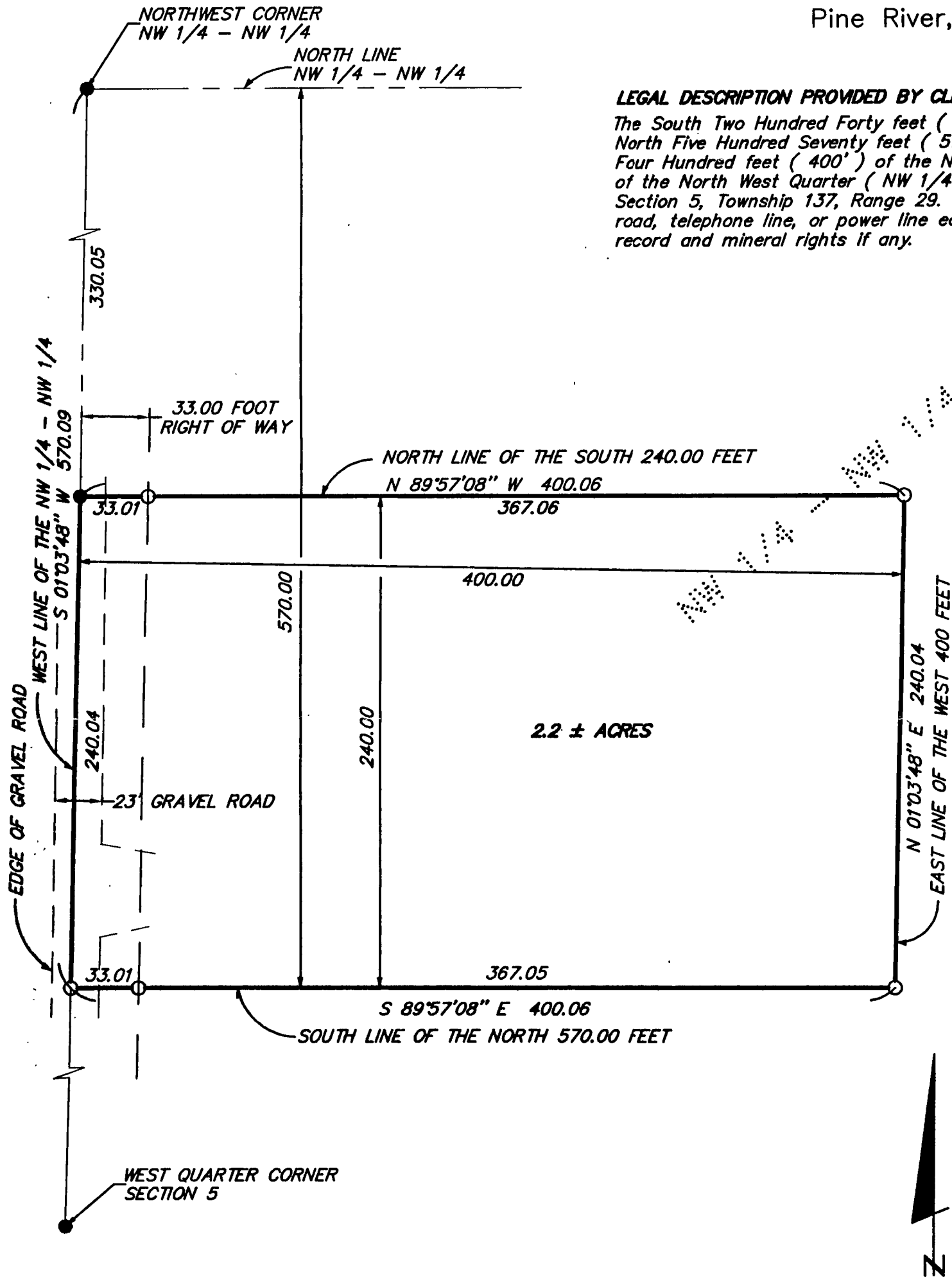

**LEGAL DESCRIPTION PROVIDED BY CLIENT**

The South Two Hundred Forty feet ( 240' ) of the North Five Hundred Seventy feet ( 570' ) of the West Four Hundred feet ( 400' ) of the North West Quarter of the North West Quarter ( NW 1/4 - NW 1/4 ) of Section 5, Township 137, Range 29. Subject to any road, telephone line, or power line easements of record and mineral rights if any.



SCALE IN FEET

I HEREBY CERTIFY THAT THIS SURVEY, PLAN, SPECIFICATION OR REPORT WAS PREPARED BY ME OR UNDER MY DIRECT SUPERVISION AND THAT I AM A DULY LICENSED ENGINEER OR LAND SURVEYOR UNDER THE LAWS OF THE STATE OF MINNESOTA.

*Shawn Wageman*  
DATE 3/6/98 LIC. NO. 17008

- DENOTES FOUND IRON MONUMENT
- DENOTES FOUND IRON MONUMENT

ORIENTATION OF THIS BEARING SYSTEM IS BASED ON THE WEST LINE OF THE NORTHWEST QUARTER OF THE NORTHWEST QUARTER AND IS ASSUMED TO BEAR S 01°03'48" W

<b>LANDECKER &amp; ASSOCIATES INC.</b> PEQUOT LAKES, MN. 56472 PHONE 218-588-4840 PLANNING      ENGINEERING      SURVEYING	PROG. MGR. KLM	DATE 3/6/98	REVISIONS	COMPUTER 98416
	CHECKED BY DSL	SCALE HORZ. 1"=60'		BOOK 159 Pg. 34
	DRAWN BY MRS	VERT. NONE		FILE NO. P88416
				SHEET 1 OF 1