

Pt. of SW 1/4 of NE 1/4
1-141-26

City of Remer

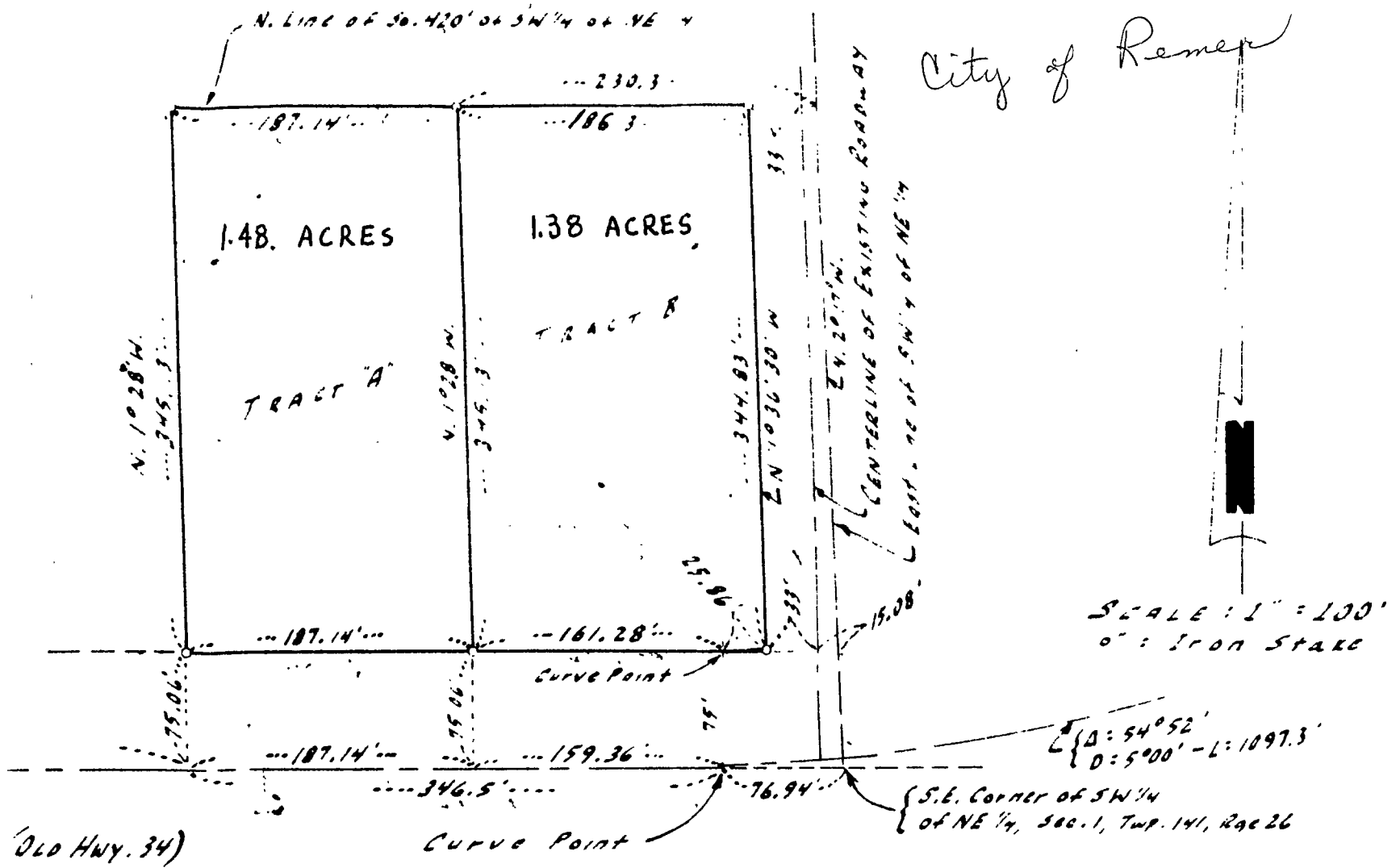

of Section 1, Township 141, Range 26, Cass County, Minnesota, described as follows:
 : 1/4 of the Northeast 1/4; thence on a bearing of East, along the South line thereof, a
 ving of the tract of land to be described; thence North 1°28' West, parallel with the West
 the North line of the South 420 feet of said Southwest 1/4 of the Northeast 1/4; thence
 nce of 187.14 feet; thence South 1°28' East to the South line of said Southwest 1/4 of the
 distance of 187.14 feet to the actual point of beginning. Subject to the right of way of
 ly 75 feet thereof and subject to restrictions, reservations and easements of record, if any.

of Section 1, Township 141, Range 26, Cass County, Minnesota, described as follows: