

CERTIFICATE OF SURVEY
 LOTS 6-10 OF THE VACATED PLAT
 OF LUROY BAY AND PART OF THE
 VACATED ROAD OF THE PLAT

Powers

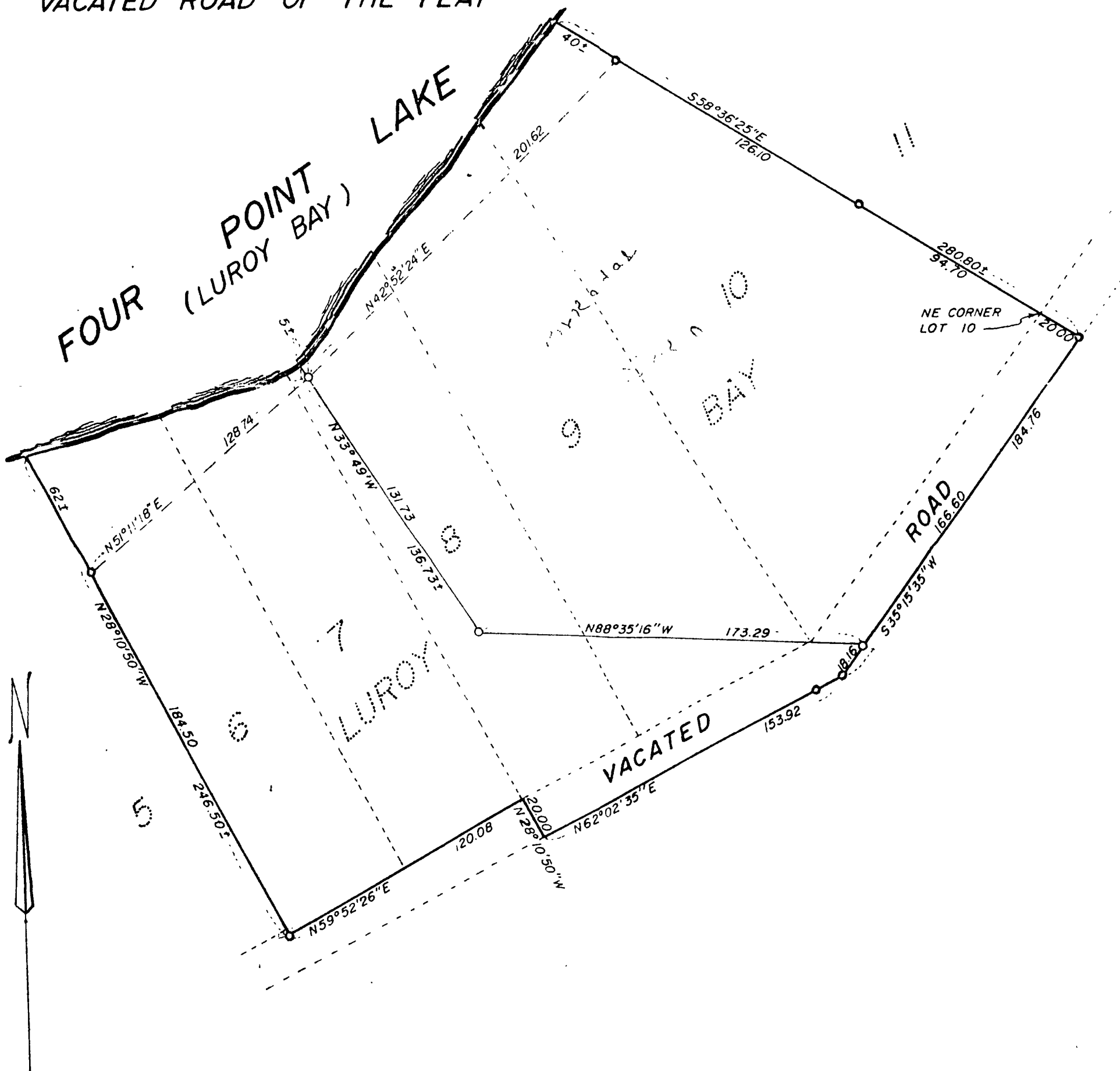

SCALE 1" = 50'

THE LINE COMMON TO LOTS 10 AND 11 IS
 ASSUMED TO HAVE A BEARING OF S58°36'25" E

● = IRON MONUMENTS IN PLACE

○ = 3/4" IRON PIPE MONUMENTS ESTABLISHED

I hereby certify that this survey, plat
 prepared by me, is correct and true to
 the best of my knowledge and belief.
 Witness my hand and seal this 7th day of
 July, 1980.

Walter E. Lewis

Date: 7-30-80 11395