

PLAT OF SURVEY

WEST 390 FT. OF THE EAST 670 FT.
OF GOVT. LOT 2 & NW1/4-SE1/4
SEC. 10, T.138N, R.30W.

NORTH LINE NW1/4-SE1/4
S 89° 37' 55" W
390.01

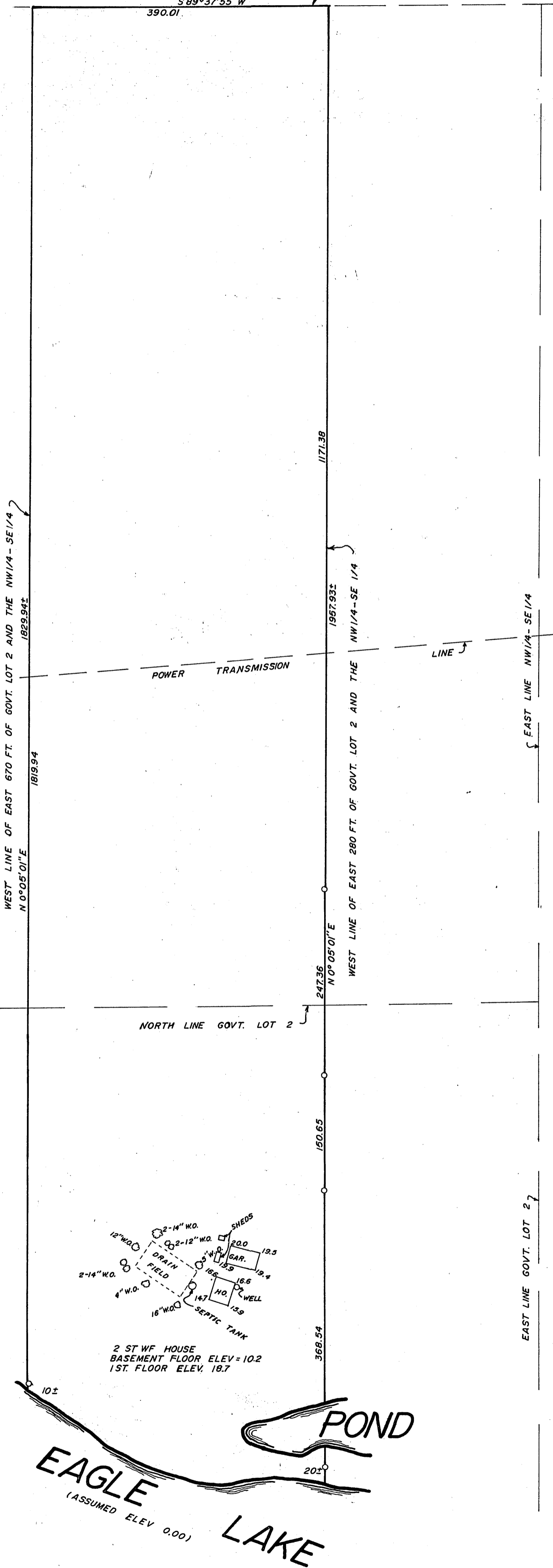

SCALE 1"=100'
BEARINGS ASSUMED
O = 1" IRON PIPE STAMPED 11395 ESTABLISHED

I hereby certify that this survey, plan, or report was prepared by me or under my direct supervision and that I am a duly Registered Land Surveyor under the laws of the State of Minnesota.

Walter E. Lee

Date 5-7-79 Reg. No. 11395

#6548