

PLAT OF SURVEY
PART OF GOVT LOT 5
SEC. 18 T.140 N., R.30 W.

- A - TO BE MOVED
- B - TO BE TORN DOWN
(FUTURE POOL AREA)
- C - TO REMAIN IN PLACE
- D - SHOWER + TOILETS
28'x38'

⊗ - WELL

— = WATER LINE
 — = SEWER LINE

POINT I TO II = 953'
 POINT III TO IV = 772.38'

SCALE 1" = 100'

BEARINGS ASSUMED

● = IRON MON. IN PLACE

○ = 1" IRON PIPE MON. STAMPED
 11395 ESTABLISHED

BIRCH LAKE

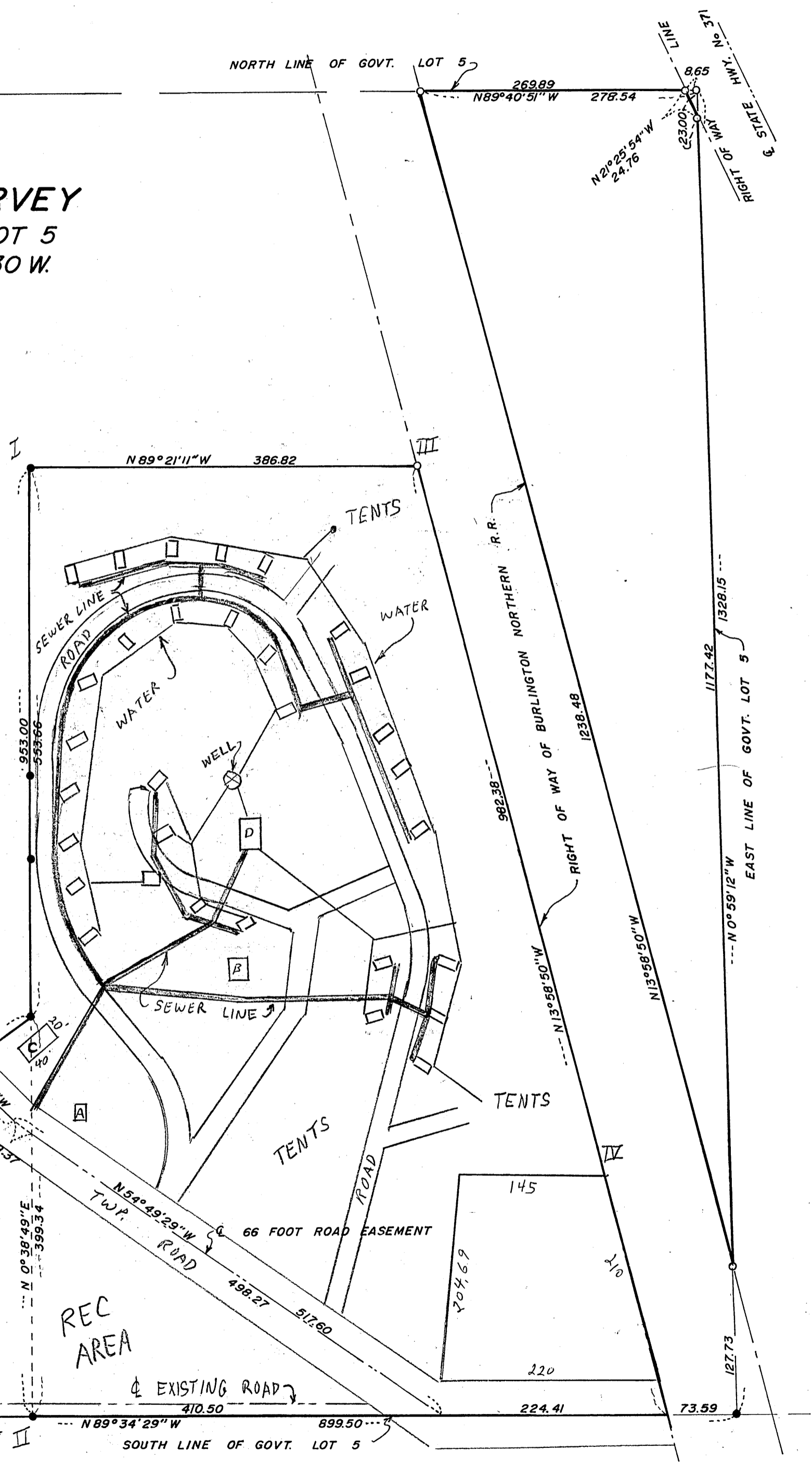

I hereby certify that this survey, plan, or report was prepared by me or under my direct supervision and that I am a duly Registered Land Surveyor under the laws of the State of Minnesota.

Walter E. Lewis

Date 5-22-79 Reg. No. 11395

#6547

511