

The South 300 feet of that part of Gov't Lot 5 Section 27 - Twp 140 Rge 30 Lying West of a point 1249.20 feet West from the SE corner of said Lot 5 -  
 The North 350 feet of that part of Gov't Lot 1 Section 34 Twp 140 Rge 30 Lying West of a point 1249.20 feet West from the NE corner of said Lot 1  
 Surveyed and prepared by Harold Carr County Surveyor of Cass County, Minnesota April 5<sup>th</sup> to April 12<sup>th</sup> 1956  
 Scale = 1 inch = 100 feet - O = iron pipe

Gov't Lot 5 - Section 27 - 140 - 30

Pleasant Lake

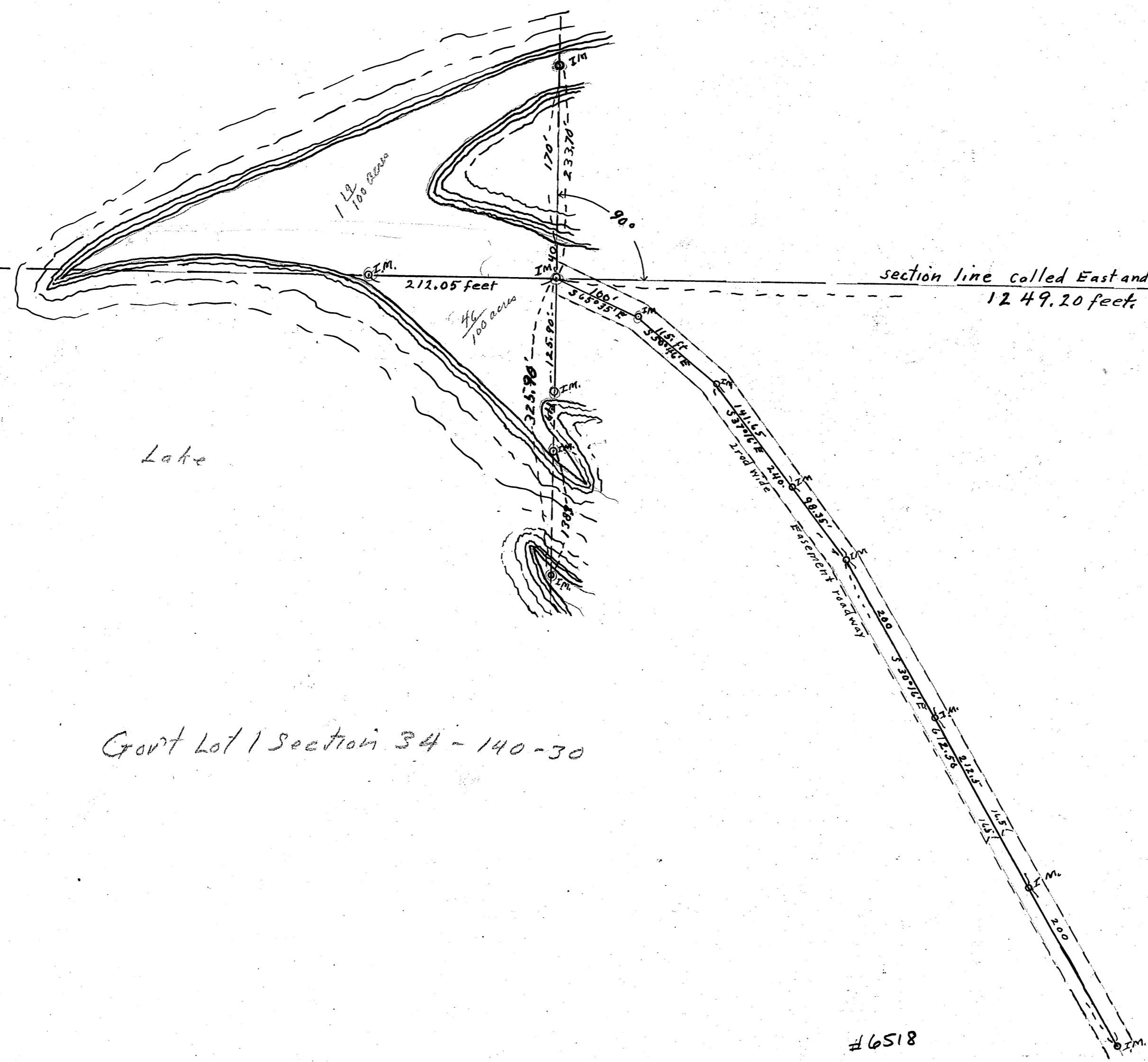
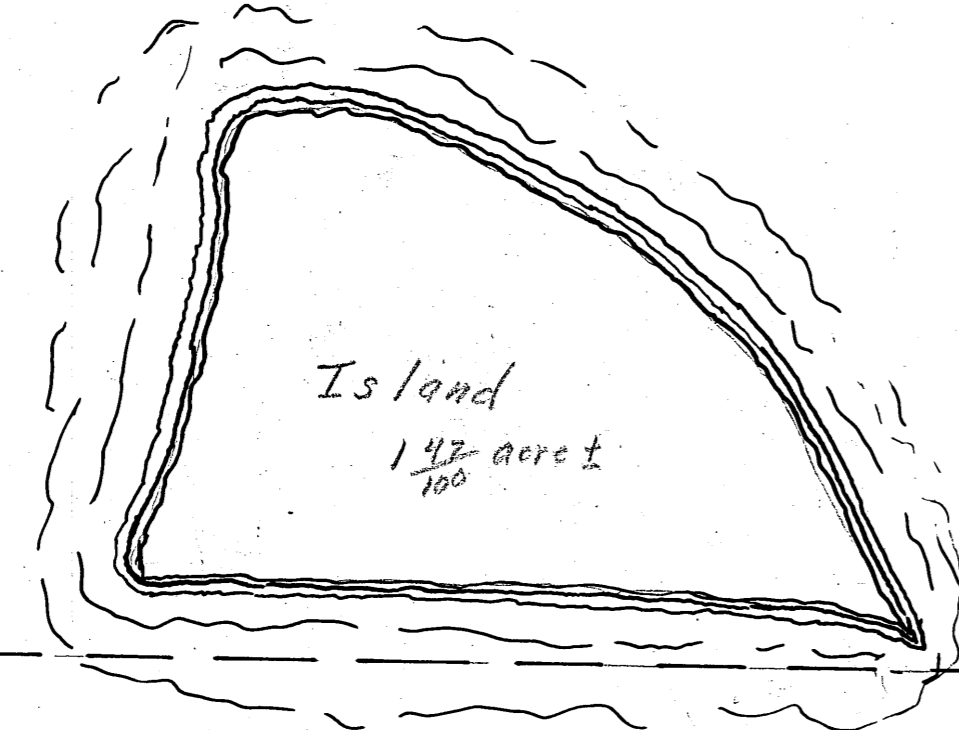

Pleasant Lake

Gov't Lot 1 Section 34 - 140 - 30

Sec. 27  
 Sec. 34

#6518