

**PLAT OF
FAIRWOOD**
Govt. Lot 2 Section 31 Twp. 143ⁿ Rge 30^w of the 5th P.M. Cass County Minnesota
Prepared by Harold Caro, Walker, Minn. County Surveyor of Cass County Minnesota

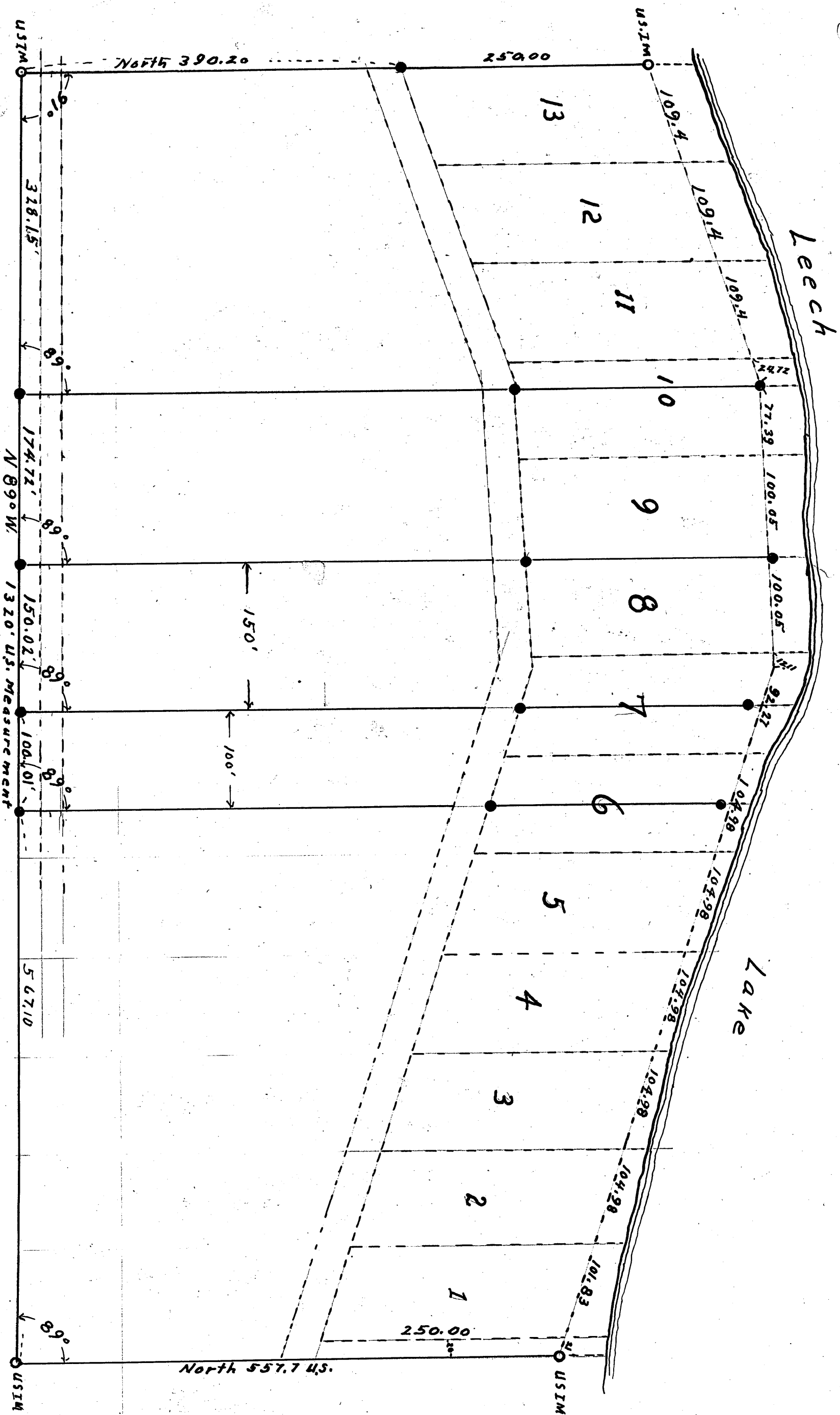

SCALE
1" = 100 FT
O = US 1st Meridian
● = Irons set this survey

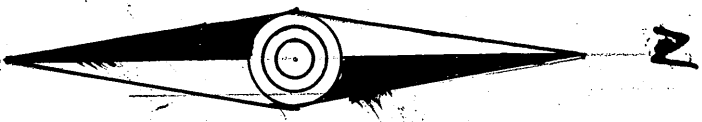

CERTIFICATE

I the undersigned Harold Caro hereby certify that I am a Registered Land Surveyor in the State of Minnesota that I have made a survey in Govt Lot 2 Section 31 Twp 143 Rge 30 and set iron monuments as shown by this Plat of Fairwood. The heavy solid lines shown are the lines surveyed by me marking property lines of various descriptions which do not describe the property by lot numbers according to said Plat. Surveyed Oct 12th Oct 30th 1954 and is correct to the best of my ability

#6516
Harold Caro
Harold Caro Minn. Reg No 3417