

PARKER'S ADDITION TO PINE RIVER
SURVEY LOTS 4,5,6,7
 IN NW 1/4 OF SW 1/4, SEC.31, T138, R29

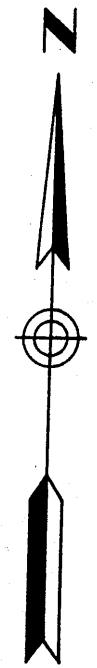
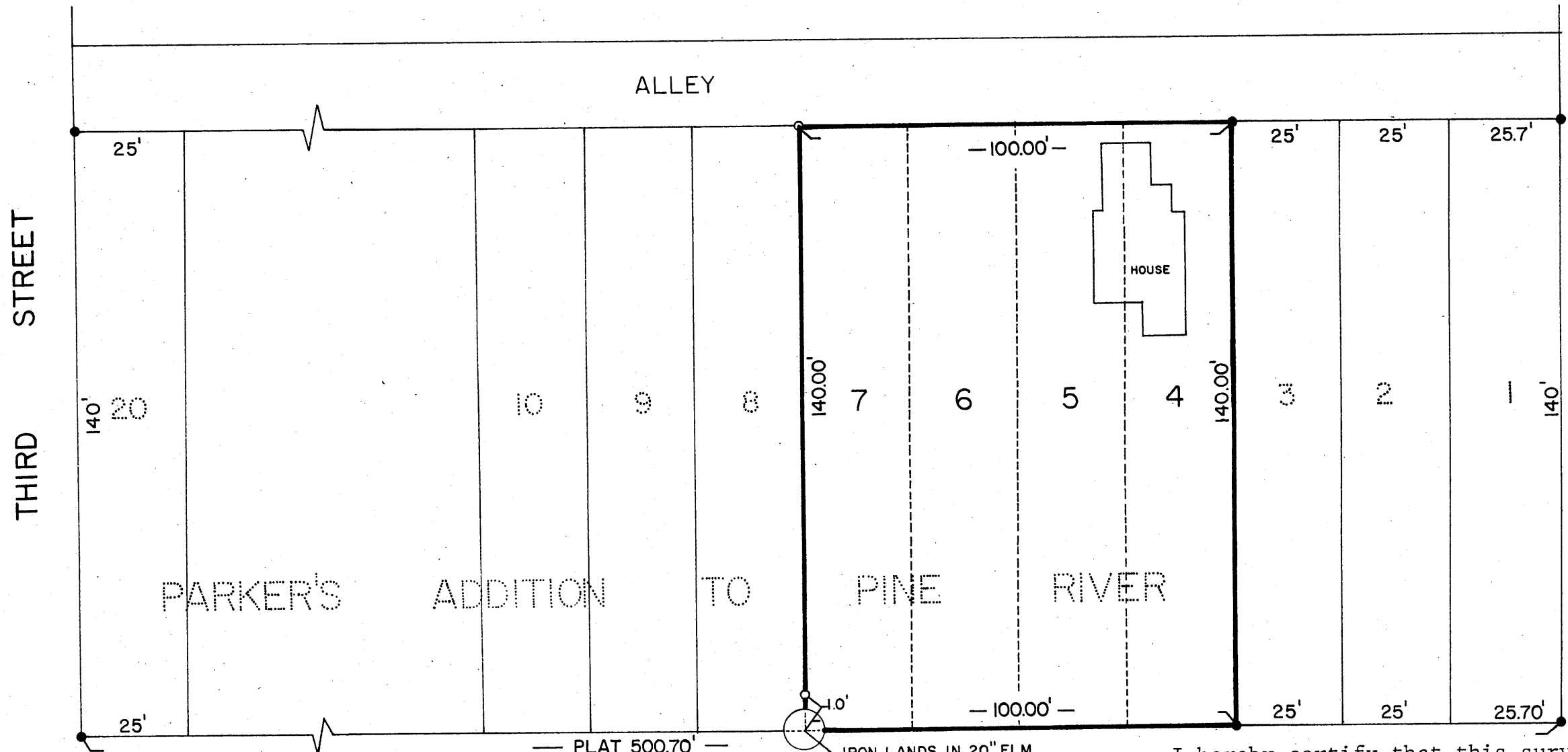

- IRONS FOUND
- IRONS SET

PARKER

— PLAT 500.70' —
 MEAS. 501.00'

IRON LANDS IN 20" ELM
 OFFSET NORTH 1' ON PROPERTY
 LINE

AVENUE

I hereby certify that this survey, plan or report was prepared by me SCALE 1"=30' or under my direct supervision and that I am a duly Registered Land Surveyor under the laws of the State of Minnesota.

Myron L. Landecker
 Myron L. Landecker
 Minn. Reg. No. 7452

LANDECKER & ASSOCIATES, INC. PEQUOT LAKES, MINNESOTA 56472 (218) 562-4945 Land Surveying • Architectural & Engineering Surveying • Development Management • Subdivision Design • Environmental Planning	REVISIONS _____ _____	DESIGNED BY _____	Hattie Long Pine River, Minnesota 56474			
	SCALE HORIZ. 1" = 30' VERT. _____	CHECKED BY MLL	DRAWN BY KLM	BK. _____ PG. _____	DATE 4/3/81	SHEET 1 OF 1 SHEETS

#64671

67