

Plot of
Pike Boy
 Cass Co Minn
 Part of Gov Lot 2,
 Sec 20 T. 134. R 29

Scale: 1 inch = 60 Feet
 2" iron pipe
 2" smaller irons

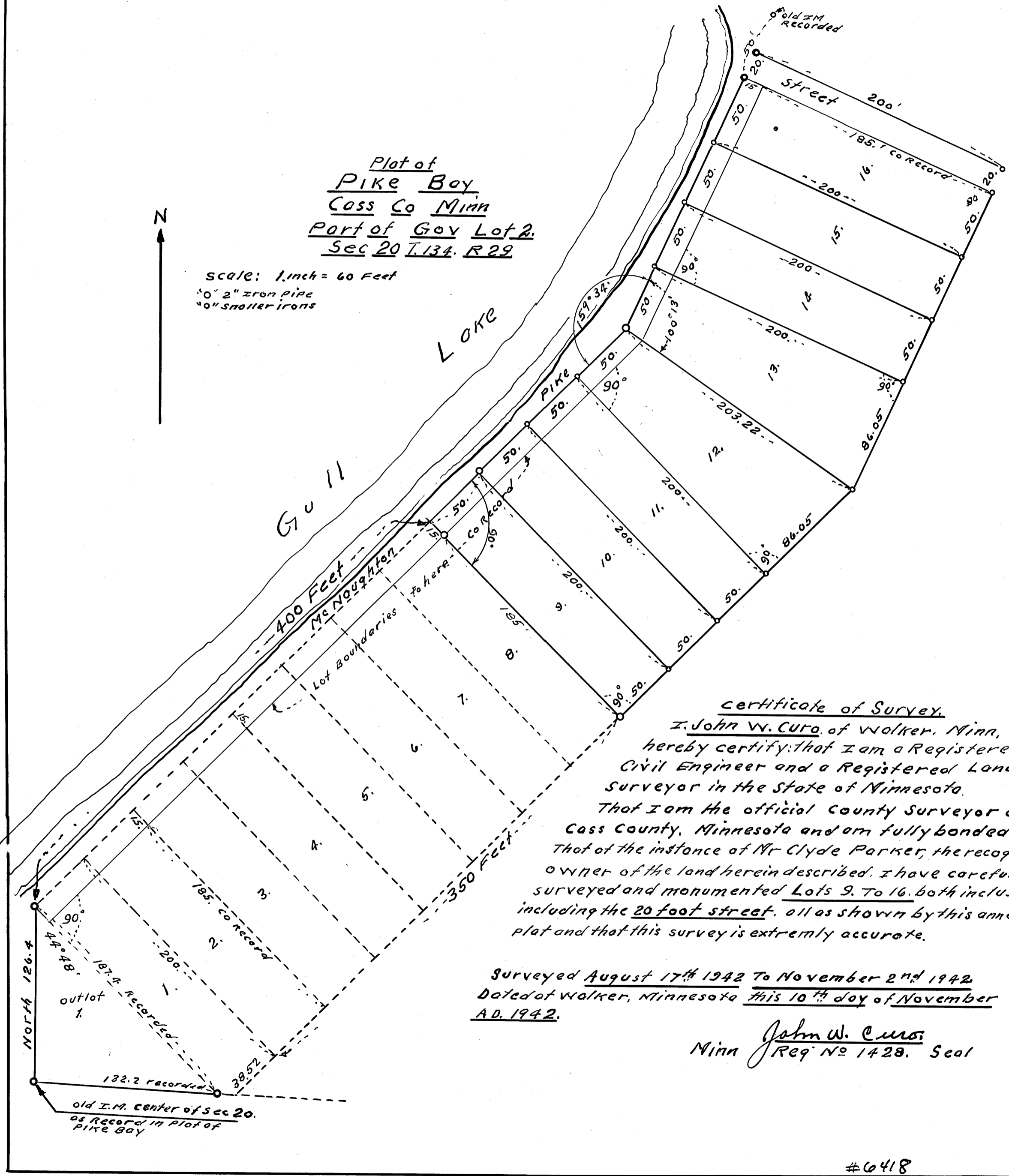

Certificate of Survey.
 I, John W. CURR, of Walker, Minn.,
 hereby certify that I am a Registered
 Civil Engineer and a Registered Land
 Surveyor in the State of Minnesota.
 That I am the official County Surveyor of
 Cass County, Minnesota and am fully bonded.
 That at the instance of Mr Clyde Parker, the recognized
 owner of the land herein described, I have carefully
 surveyed and monumented Lots 9. To 16. both inclusive
 including the 20 foot street, all as shown by this annexed
 plat and that this survey is extremely accurate.

Surveyed August 17th 1942 To November 2nd 1942
 Dated at Walker, Minnesota this 10th day of November
 A.D. 1942.

Minn John W. CURR
 Reg No 1428. Seal

#6418