

PLAT OF SURVEY  
 GOVT LOT 5 & PART OF  
 GOVT LOT 4, SEC. 6,  
 T. 138 N., R. 30 W.

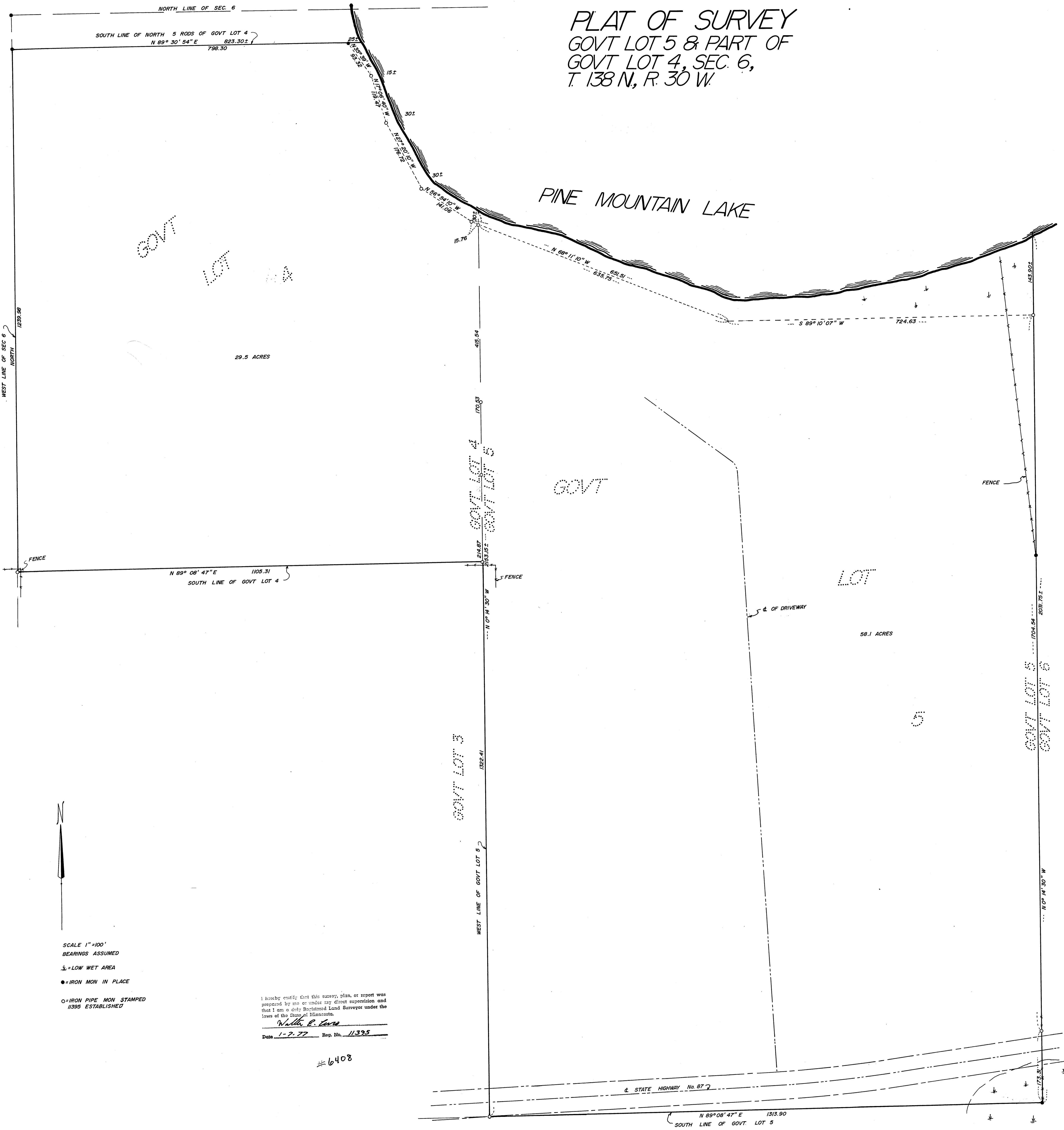

GOVT LOT 4

GOVT

LOT

5

GOVT LOT 5  
 GOVT LOT 5

SCALE 1"=100'  
 BEARINGS ASSUMED  
 x = LOW WET AREA  
 ● = IRON MON IN PLACE  
 ○ = IRON PIPE MON STAMPED  
 11395 ESTABLISHED

I hereby certify that this survey, plan, or report was prepared by me or under my direct supervision and that I am a duly Registered Land Surveyor under the laws of the State of Minnesota.  
Walter P. Carr  
 Date 1-7-77 Reg. No. 11395

6408

STATE HIGHWAY No. 87  
 N 89° 08' 47" E 1313.90'  
 SOUTH LINE OF GOVT LOT 5