

NORTH LINE OF GOVT LOT 7
WEST

U.S.G.L.O. BRASS CAP MON.

460.00

U.S.G.L.O. BRASS CAP MON.

NE CORNER
GOVT LOT 7

PLAT OF SURVEY PART OF GOVT LOT 7 SEC 25, T 142 N, R 31 W

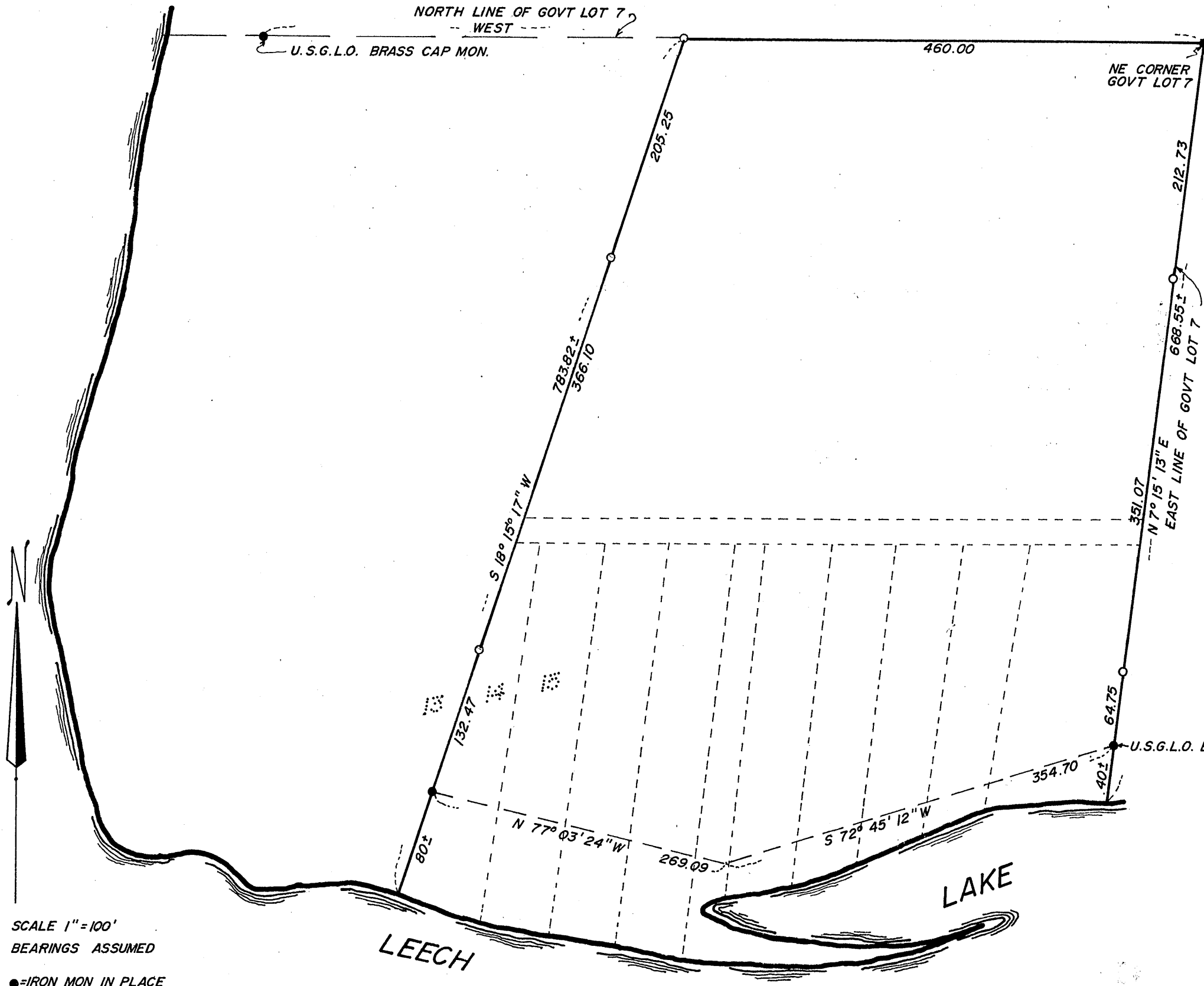

SCALE 1" = 100'
BEARINGS ASSUMED

● = IRON MON IN PLACE

○ = 1" IRON PIPE MON STAMPED
11395 ESTABLISHED

I hereby certify that this survey, plan, or report was prepared by me or under my direct supervision and that I am a duly Registered Land Surveyor under the laws of the State of Minnesota.

Walter E. Lavo

Date 10-27-28 Reg. No. 11395

#6343