

Loose Leaf Field Notes  
of R.F. Schneider file 175

DIETZGEN NO. 384-5

Schaalcraft

Talked to Charlie Hran - SE 1/4 Sec 11 - lived here

since 1919 - says roads on So. line, E. line & N.S. &

at Sec. 11 built on lines Feb. 10, 1926 R.F.

2-18-66

Joe Severson - long-time resident (1919) pointed out position

of car 2-3-11-19, saw staves here during 1920s & old line west

2-10-66

Miss Ben Field - pointed out old fence as her South line - E. 1/4 line

Sec. 11, set spike for 1/2 acre on E. N.S. Road & fence line west

# T. 143<sup>N.</sup>, R. 25<sup>W.</sup>

CASS & ITASCA COUNTIES

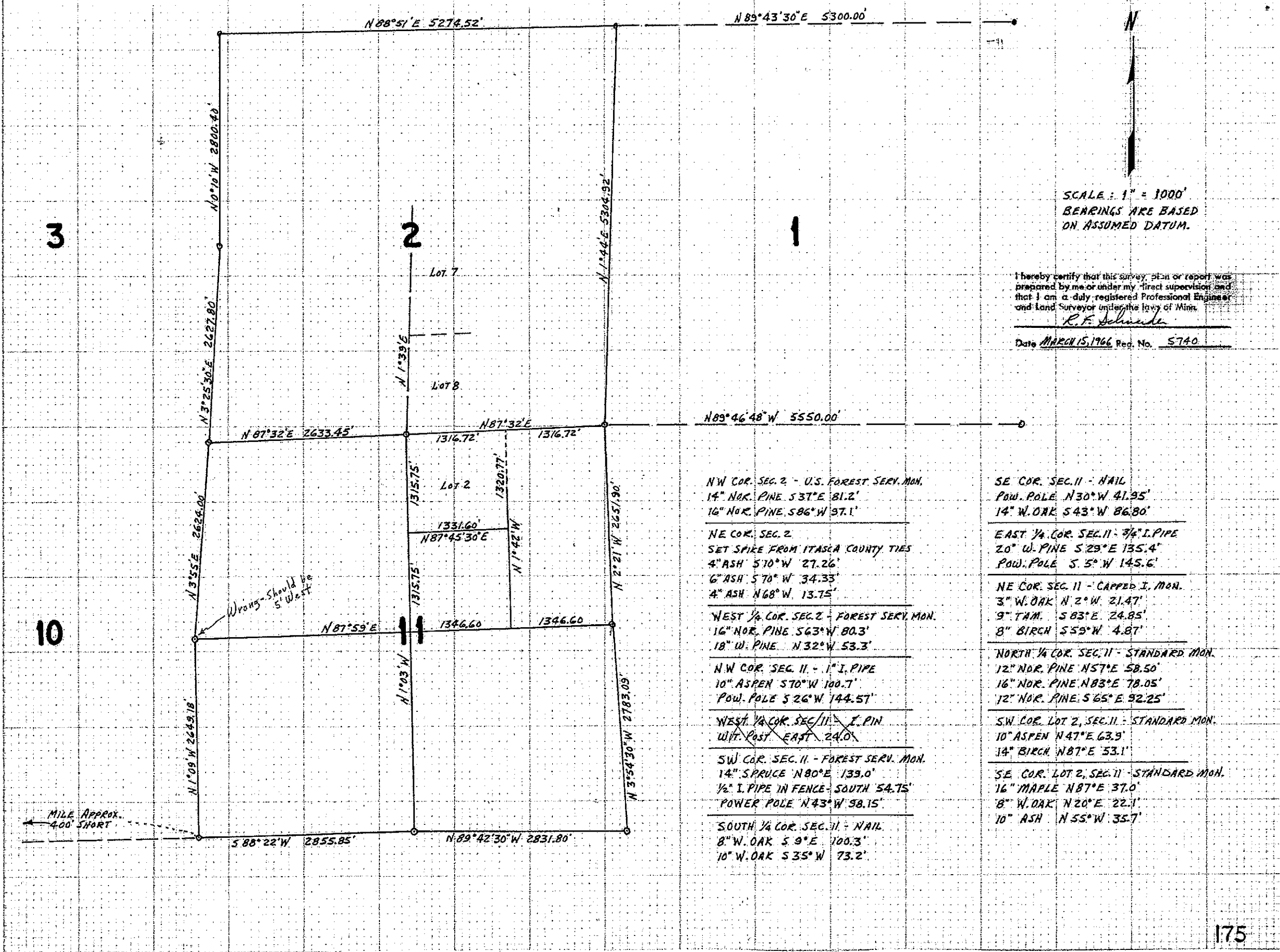

SCALE: 1" = 1000'  
 BEARINGS ARE BASED  
 ON ASSUMED DATUM.

I hereby certify that this survey, plan or report was prepared by me or under my direct supervision and that I am a duly registered Professional Engineer and Land Surveyor under the laws of Minn.  
*R. F. Schmidt*  
 Date MARCH 15, 1966 Reg. No. 5740

NW COR. SEC. 2 - U.S. FOREST SERV. MON.  
 14" NOR. PINE S 37° E 81.2'  
 16" NOR. PINE S 86° W 97.1'

NE COR. SEC. 2  
 SET SPIKE FROM ITASCA COUNTY TIES  
 4" ASH S 70° W 27.26'  
 6" ASH S 70° W 34.33'  
 4" ASH N 68° W 13.75'

WEST 1/4 COR. SEC. 2 - FOREST SERV. MON.  
 16" NOR. PINE S 63° W 80.3'  
 18" W. PINE N 32° W 53.3'

NW COR. SEC. 11 - 1" I. PIPE  
 10" ASPEN S 70° W 100.7'  
 POW. POLE S 26° W 144.57'

WEST 1/4 COR. SEC. 11 - I. PIN  
 WIT. POST EAST 24.0'

SW COR. SEC. 11 - FOREST SERV. MON.  
 14" SPRUCE N 80° E 139.0'  
 1/2" I. PIPE IN FENCE SOUTH 54.75'  
 POWER POLE N 43° W 98.15'

SOUTH 1/4 COR. SEC. 11 - NAIL  
 8" W. OAK S 9° E 100.3'  
 10" W. OAK S 35° W 73.2'

SE COR. SEC. 11 - NAIL  
 POW. POLE N 30° W 41.95'  
 14" W. OAK S 43° W 86.80'

EAST 1/4 COR. SEC. 11 - 7/8" I. PIPE  
 20" W. PINE S 29° E 135.4'  
 POW. POLE S 5° W 145.6'

NE COR. SEC. 11 - CAPPED I. MON.  
 3" W. OAK N 2° W 21.47'  
 9" TAM. S 83° E 24.85'  
 8" BIRCH S 59° W 4.87'

NORTH 1/4 COR. SEC. 11 - STANDARD MON.  
 12" NOR. PINE N 57° E 58.50'  
 16" NOR. PINE N 83° E 78.05'  
 12" NOR. PINE S 65° E 92.25'

SW COR. LOT 2, SEC. 11 - STANDARD MON.  
 10" ASPEN N 47° E 63.9'  
 14" BIRCH N 87° E 53.1'

SE COR. LOT 2, SEC. 11 - STANDARD MON.  
 16" MAPLE N 87° E 37.0'  
 8" W. OAK N 20° E 22.1'  
 10" ASH N 55° W 35.7'